The PIONEER

Andrew Lewis Middle School
REF YRBK PIO 1953
ALHS Yearbook Staff Pioneer--1953
T 30035

CYNTHIA BITTS
HR 109
ALHS

Best wishes to
a nice girl
see you around
Mamie
Golley

ANDREW LEWIS MIDDLE SCHOOL
Salem, Virginia

The best of
luck to a real
sweet girl. I have
enjoyed knowing
you. Doris Cundiff

Dear Cynthia,
I have enjoyed
being in your homeroom
this year. Hope you
have a lot of Luck in
the future years.
Joanne
Collins

Cynthia,
Gee, it's been fun
knowing you this year,
and being in gym & english
class with you, honey. I sure
hope I'm this unlucky (oops,
I mean lucky) next
year! Be good, and
I'll see ya
next year.
Love,
"Rockie"

Lots of
Luck to a
Very sweet &
cute friend.
Many Love
Cynthia,
Well ole gal only
3 more years to go!
Maybe we'll make it.
Remember all the
good times we had
at your cabin?
Best of luck to a
darling girl!!
Play it cool,
Love,
Peggy Lindsey

Lots of good
luck to a cute
and sweet girl.
Love Dat.
Carrole

Lots of luck and success to a very
nice and sweet girl. I shall always
remember Science with you. It's
really been fun knowing you.
Love Ya
Kay Waggoner

GENERAL ANDREW LEWIS
From painting in main corridor

Lots of luck to a nice and cute girl. Eugene Bayne

Best wishes and lots of luck Fred Ripas

Best Wishes to a very sweet gal! Mildred Malcolm

Best luck to a nice girl. Its been nice being in English class with you. Hope to see you next year. Love. Wilma Garman

The Pioneer

1953

PUBLISHED BY STUDENT BODY
OF
ANDREW LEWIS HIGH SCHOOL

Dear Cynthia,
Its sure has been a pleasure to know you this year. I wish the Best of Luck to a real cute gal and a most deserving one in everything you do.
See ya
Frances

Nancy Garst ..... *Editor*
Charles Gwaltney ..... *Business Manager*
Mrs. Bertha Fisher ..... *Sponsor*

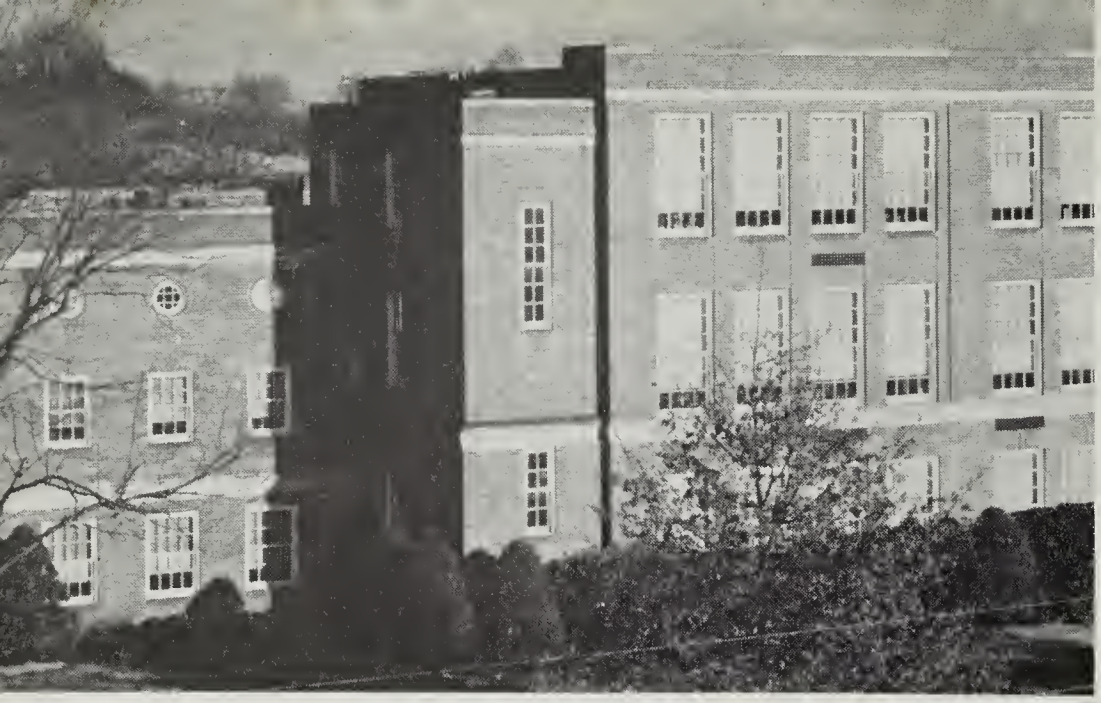

Fall

Winter

Spring

Dear Cynthia,
It has really been fun knowing you all these years. Haven't we had fun at O.L. I think you are one of the cutest and sweetest girls I know
Love yo
Shirley Hart

Boys and Girls

Cynthia
Lots of love & luck to a real cute & nice girl I know. I've enjoyed being in history class together.
Love ya Nancy Sutton

Dear Cynthia,
Boy, haven't we had a wonderful time in gym. Sure has been swell knowing you. I think you're a darling gal.
Love yo
Shirley Thomas

Come from Near

Best of luck and happiness to a very nice, cute girl
Kenneth Norton

Best of luck in the future to a very cute & nice girl
Ruth Thompson

and Far

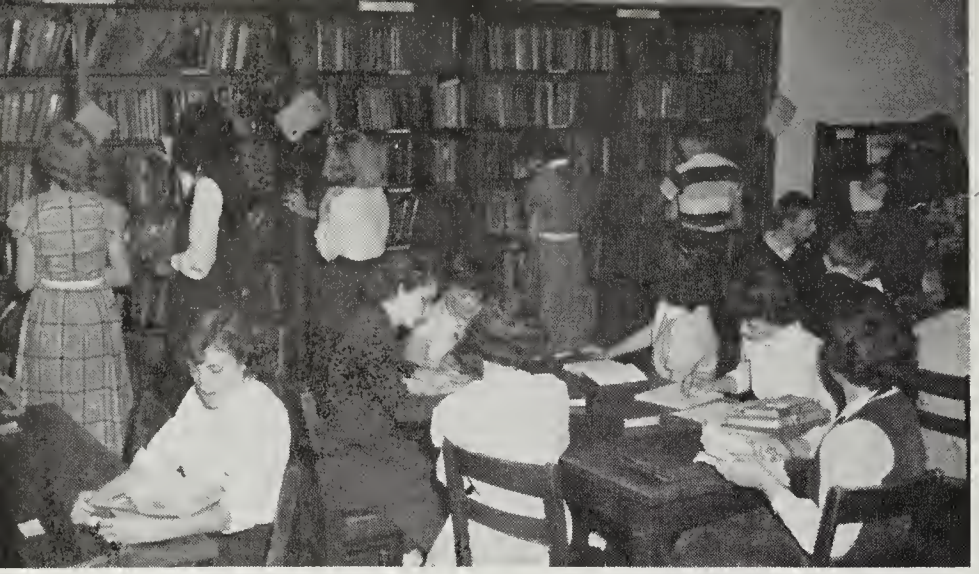

Lots of luck to a cute and sweet girl. I've enjoyed having you in my History class.
Love,
Sylvia Pitt

to Work,

to Play,

to Plan,

to Develop Talent,

to Serve,

to Share,

Best of luck to a nice girl. Hope to see you again next year.
Roy Thomas.

to Seek Guidance,

to Have Fun,

and to Make
Friends.

Foreword

Another autumn of flaming colors has been swept away by the icy wind of winter, which, in its turn, was melted by the first warm breath of spring and so another year has passed. We remember how it began, how energetic we were as we fell into the mad rush of our new classes and how none could escape the fervor of our spirit as it swelled from our pep assemblies in songs and yells to announce the football season. But then came the drab, dreary days when we felt warm and content to sit in our classrooms as the cold rains beat against the windows. Soon, however, we noticed that sunny little dandelions had sprung up overnight in the court and at lunch time the green spring lawn grew more and more inviting.

Now the last pages of our calendar have been turned and the year is ended. Each season brought its days of torrent rain and streaming sunshine, just as our years to come will bring us days of happiness and some of grief. But as each season progresses toward the next, so let this year help us on our way for those to come.

Whether it was our first year, a transitional year, or our final year at Andrew Lewis, each of us will want to remember it, and so our purpose has been to give a story of this year, season by season, just as it happened. With the hope that now, or in years to come, as you turn these pages, you will relive this year, we present the Pioneer of 1953.

Cynthia,
Well, I reckon that the date we had was sort of dull. I reckon I still liked Shirley, but I really enjoyed it. I will see you around.
Dickie

#30035 REF YRBK P10 1953 $50 Donated by Mr. Tony Wirt 6/15/17

James E. Peters

Dedication

To one who has high ideals,

To one who has given richly of his life and experience to innumerable students,

To one who has been a friend of the years, ambassador of cheer, hope, and good will, exponent of trust and best in friend, as a token of gratitude for being a true friend to every student,

We, the staff, dedicate the 1953 Pioneer.

"A Friend may well be reckoned the masterpiece of Nature."
—*Emerson.*

TABLE OF CONTENTS

Page

ADMINISTRATION 9

CLASSES 15

ACTIVITIES

Fall 70

Winter 86

Spring 102

ORGANIZATIONS 115

ADVERTISEMENTS 145

Administration

The best of luck to
a very cute and
sweet girl. Hope to
see you next year.
See ya!
Peggy Haynes

Coordination! . . . Administration!
"What's in a name?"
In our estimation
They are the same.

Evidently, teachers are in rapport
With the administration.
So what student could ask for more
When in need of arbitration?

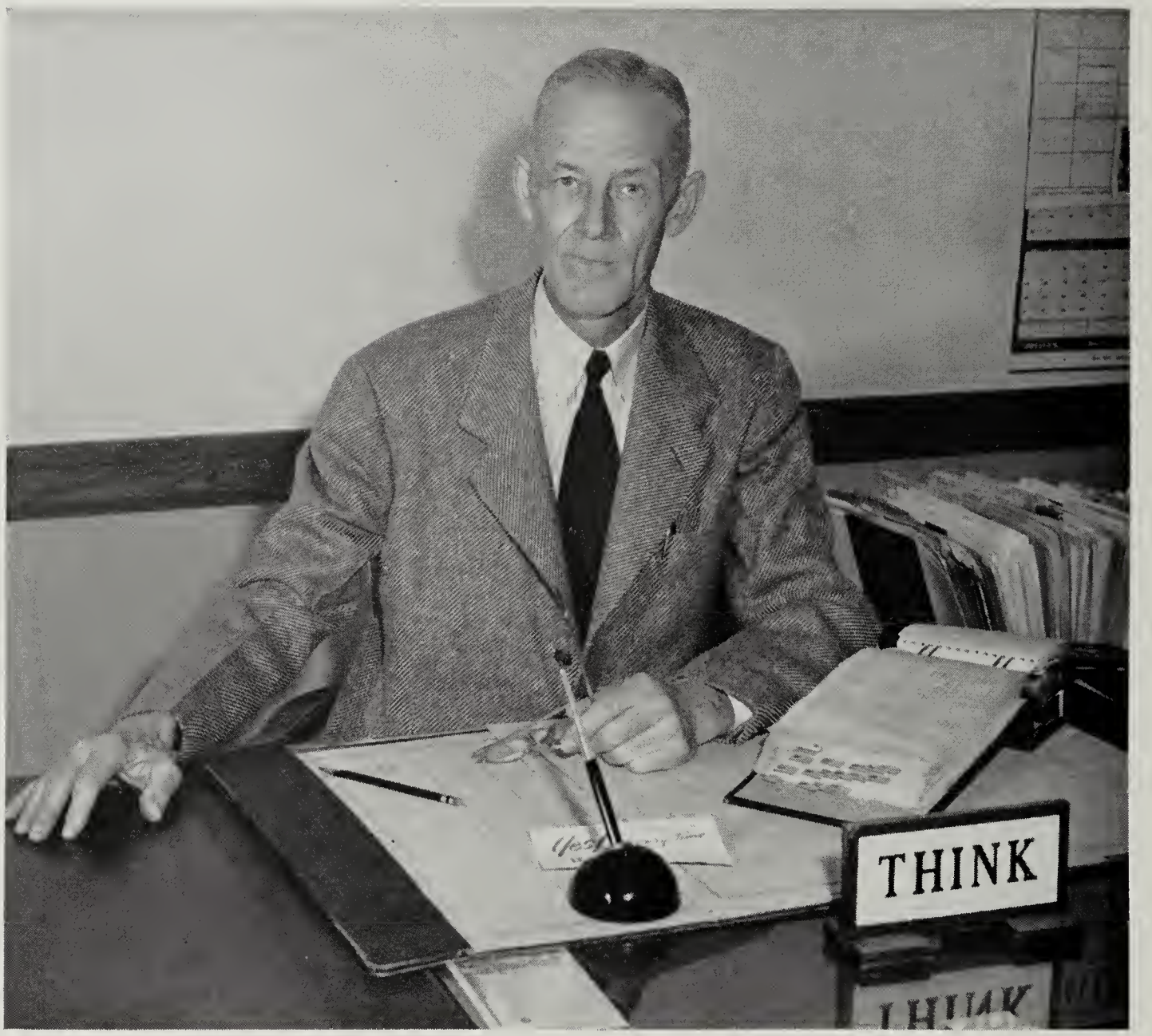

Greetings:

To the members of the staff of the Pioneer and the faculty sponsors who have given so much of their time, thought and labor to the production of the annual for 1953, I express for the school its deepest appreciation. Your labors have produced for all of the Andrew Lewis family a book of which we may be justly proud.

To the Seniors of 1953, I bring the warmest greeting and good wishes. It has been my hope that during your sojourn of five years of work and of plans at Andrew Lewis the school may have prepared each of you in some measure for the task of making a living and of making a life in the years ahead.

Sincerely,

E. B. Broadwater
Principal

Mr. F. Carroll Alexander
Assistant Principal

my best wishes!
Mrs. Fogas

Faculty

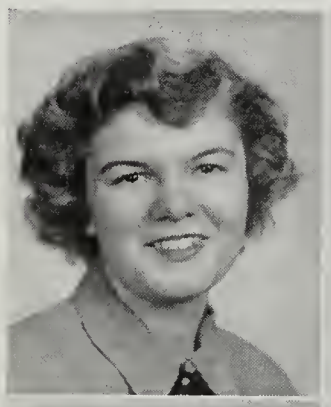

Mrs. Helen Ames
Home Economics

Mrs. Evelyn L. Blake
Home Economics

Mrs. Marie L. Brookes
English, Social Science

Mrs. Dorothea Chick
Arithmetic, Science

Mr. Lauritz Christensen
Band

Mr. Paul K. Coffman
General Science

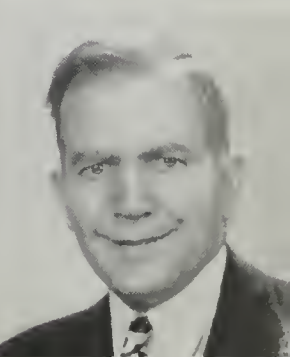

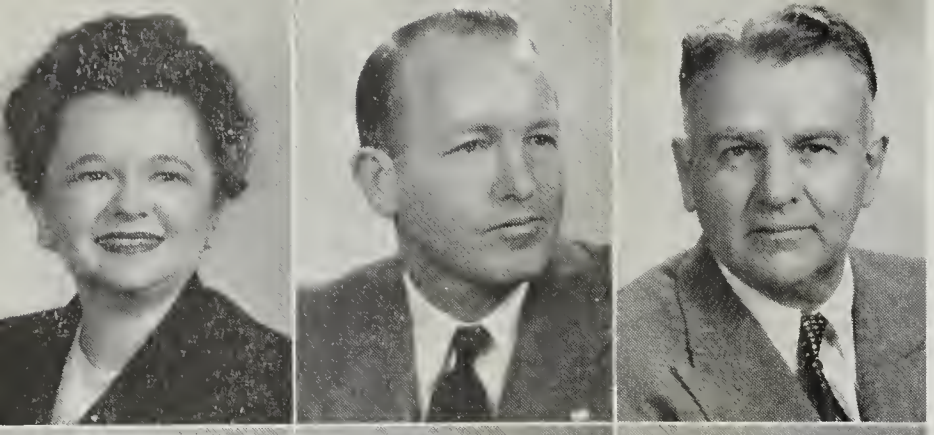

Miss Annie Virginia Cook
Latin

Mr. Herbert M. Copenhaver
Driver Education, Assistant Football Coach

Mr. Walter C. Crawford
Track Coach, Assistant Football Coach, Physical Education, Economic Geography

Mrs. Margaret V. Easter
History

Mrs. Bertha C. Fisher
English

Mrs. Mary O. Garner
History, Economic Geography

Mrs. Gladys E. Gillespie
General Mathematics

Miss Mary H. Goodwin
Typing

Miss Sarah C. Goodwin
English

Mrs. Mary Hackman
English, History

Edwin K. Harless
Basketball Coach, Assistant Football Coach, Physical Education, Audiovisual Director

Mr. Frank Houchens
Consumer Economics, Distributive Education

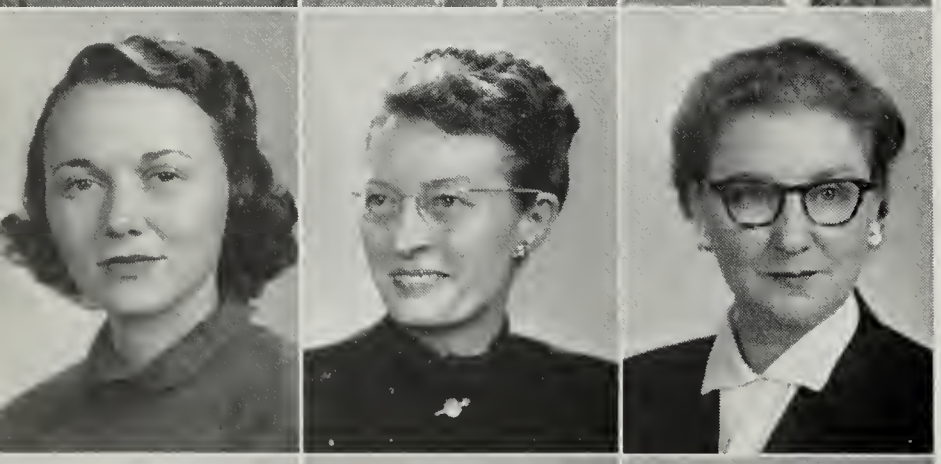

Mrs. Virginia L. Houchens
English, History

Mrs. Julia B. Hylton
Arithmetic, Science

Mrs. Lillian G. Jennings
Arithmetic, Science

Best wishes!
Virginia Houchens

My very best wishes to a wonderful student.
Lillian G. Jennings

Mrs. Opal S. Keffer
Algebra, General Mathematics

Miss Alice B. Kidd
English, Social Science

Miss L. Mildred Kidd
English, Social Science

Mr. Robert E. Kinzie
Agriculture Shop

Mr. E. W. Lilly
Shop

Mrs. Rose F. Little
English, Latin

Good luck always to a small girl. Keep up with the riding. Hope you go far. [illegible]

Miss Edith E. Luke
Social Science, Science

Miss Edna L. Mantz
Biology, Science

Miss Jimmie Marie Martin
Physical Education

Miss Mary Jane Maxwell
Arithmetic

Miss Annie McConkey
Geometry, Trigonometry

Miss Dorothy C. Miller
English, French

Mrs. Lake L. Newton
Librarian

Mrs. Mary S. Parrish
Arithmetic, English

Mrs. Betty Jo Patsel
Drama, Physical Education

Very Best Wishes
Betty Jo Patsel

Lake Newton

Mrs. Carrie M. Pedigo
English

Mrs. Nelle H. Peery
Music

Mr. James E. Peters
Agriculture

You have been a delightful choral student and I hope you will be back in the Alto section next year. Have fun this summer!
Sincerely
Nelle H. Peery

Hope you enjoy your new school next year — you're a grand student — Keep up the good work — Remember to [illegible] English — Best wishes — come to see me —
Marilyn Putnam

Miss Elsie Proffitt
Shorthand, Typing

Miss Lorene Purcell
Bookkeeping, Office Practice, Typing

Mrs. Marilyn M. Putnam
History, English

Mrs. Louise D. Rice
Geometry, Algebra

Mr. Paul Schwartz
Shop, Mechanical Drawing

Mr. William M. Scott
Veterans' Agriculture Training

Mrs. Ethel S. Shockey
Algebra, Advanced Arithmetic

Mrs. Louise E. Shriver
Sociology, Civics

Mrs. Forrest M. Smith
Civics, Debating

Mrs. Brame P. Spessard
English, History, Typing

Mrs. Pearl C. Strickler
Public Speaking, English

Mrs. Hazel L. Waters
Advanced Arithmetic

Miss Leslie V. Watkins
Biology, Physics

Miss Pauline Webb
Chemistry, Biology

Miss Mary E. Wright
Science, Social Science

Mrs. Della M. Bradley
Manager of Cafeteria

Mrs. Evelyn G. Foley
Secretary to the Principal

Mrs. Ruth C. Robinson
Secretary

NOT PICTURED

Mr. Harold L. Johnston
Football Coach, Physical Education

Mr. John H. Snapp
English

Dear Cynthia,
I have enjoyed
being in homeroom with
you very much.
Best luck to a very nice girl,
Dachie Cornett

Classes

There is rush between classes.
There is noise on Senior hall.
The time passes quickly.
Soon class time will call.

The bang of the lockers,
The hum of the mass,
The rushing and running,
Mean it's time for a class.

Kenneth O'Bierne, *President*; Clayton Tinnell, *Vice President*: Joan Alls, *Secretary;* O. C. Simpson, *Treasurer*

Senior Class

Spring again! New life! New hope! Our Senior year at high school was comparable to the springtime of a new year, when we launched out into new interests, new ideas, and new activities.

As nature awakens in the spring when winter is past and a new year has come, we awakened to the realization that our high school days were almost over and a new life would soon begin.

Remember how we felt when we first took our places in the Senior Class? That coveted goal had at last been reached. It gave us a feeling of pride and satisfaction to know that WE were Seniors. We felt that our hard work had been rewarded by the honor and prestige that is always due a Senior.

As we approached the time for a change of seasons, there came the excitement of Senior Day when we left our work and worries behind us and shared a day of pleasure and companionship. Then came the big night of graduation, when we received our diplomas and marched out of the auditorium for the last time, singing the Alma Mater and blinking back the tears of sadness at the departure of our high school life, but with a thrill in our hearts because a new life had begun.

VIRGINIA ABBOTT

Virginia is very calm and collected;
In this world she will not be neglected.

JOAN ALLS

Always first is this little lass,
Whether at roll call or in the class.

ROBERT ALLS

After All is said and done,
Robert is our favorite one.

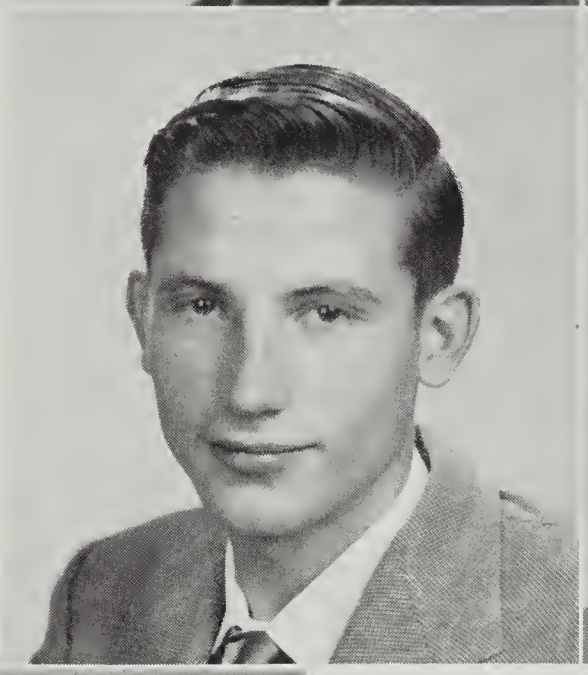

REBECCA ALTICE

Becky is cute and lots of fun,
And has a smile for everyone.

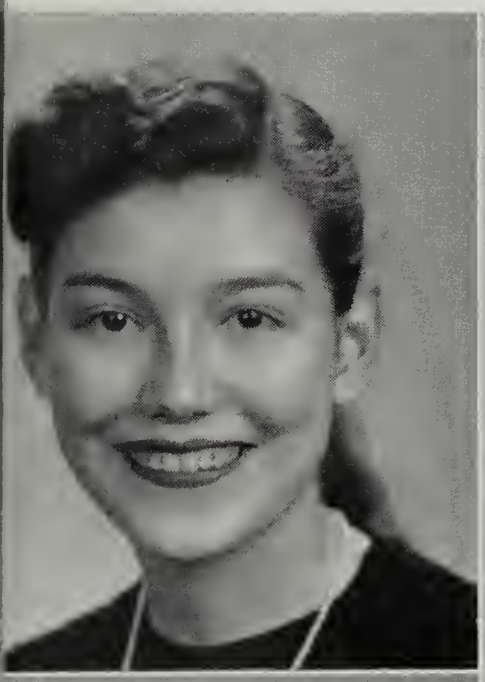

EDITH AMOS

We have the Amos, but no Andy,
Still our Edith is just dandy.

ADRIENNE ANDERSON

Adrienne is quite an outstanding girl;
There are not many like her in this world.

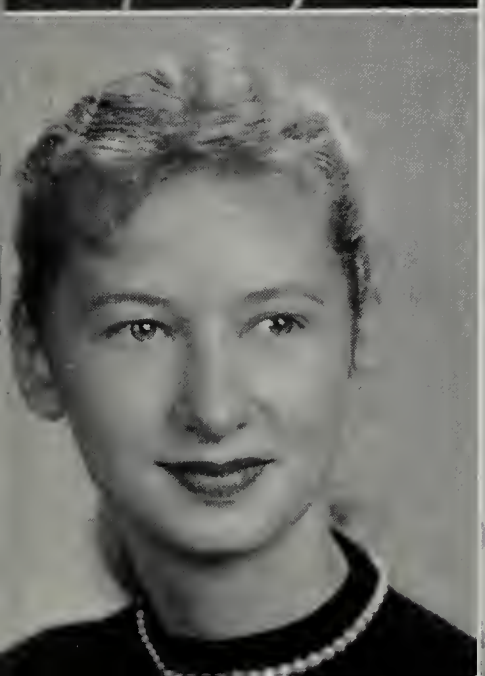

MARY ANNE ANDERSON

She does the Charleston, oh, so fine;
In most anything, she will shine.

DON ANSELMO

Whenever you hear a Lewis girl sigh,
You know our Town Manager is passing by.

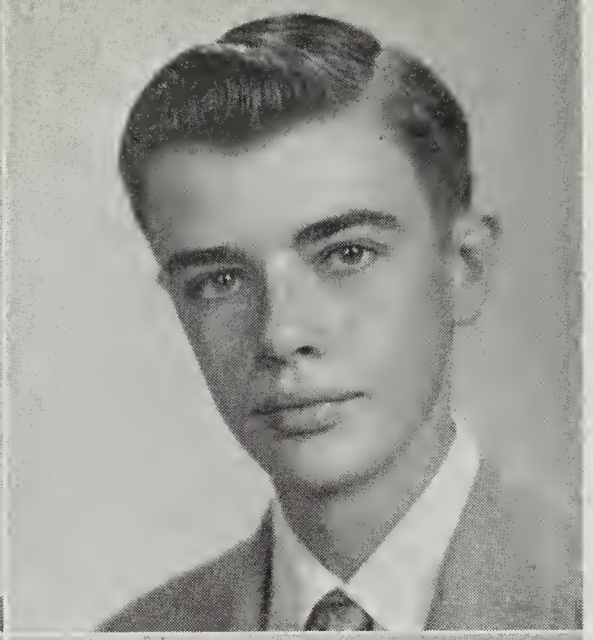

DELORA ARGABRIGHT

Delora, with your eyes so brown,
Our troubles you always help to drown.

LLOYD ATKINSON

This is one "Skip" that will not be skipped,
Nor is it likely will ever be gyped.

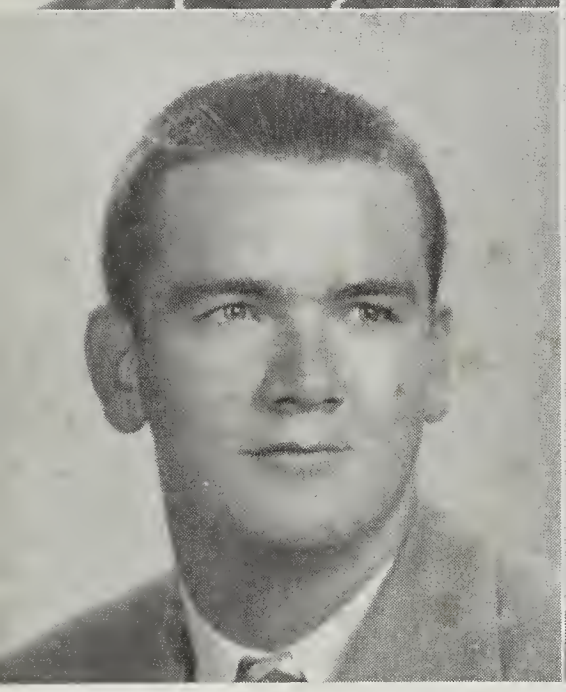

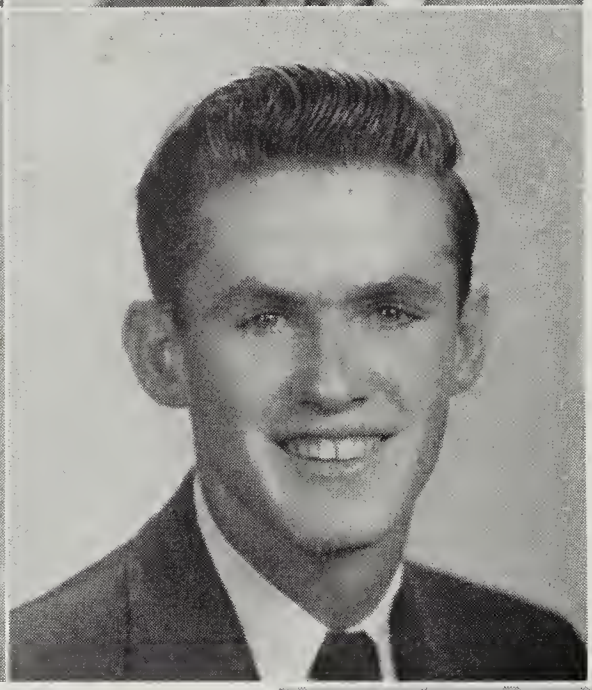

DONALD BARKER

Our Don is a big husky man;
He will make the best; we know he can.

CHRYLL BATEMAN

Chryll is every girl's heart throb,
Around him they all do mob.

JAMES BAYNE

Jimmy Bayne is our extra point star;
You can bet that he will go far.

JAMES BEAN

Anywhere our team is seen,
There you will find Jimmy Bean.

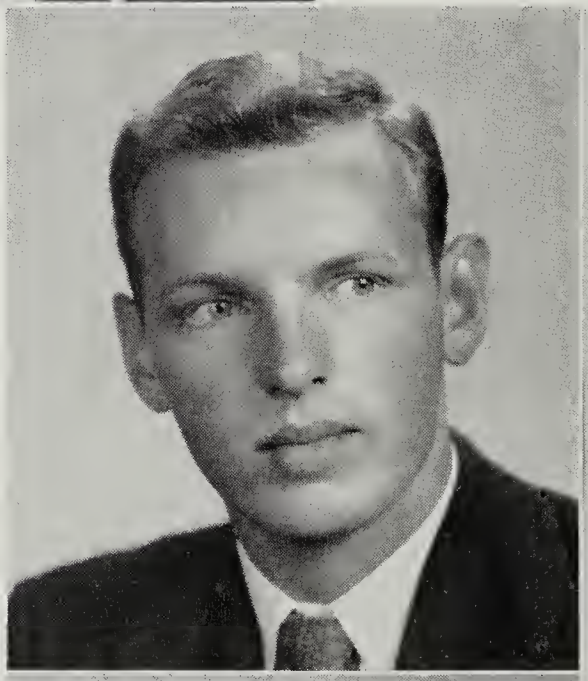

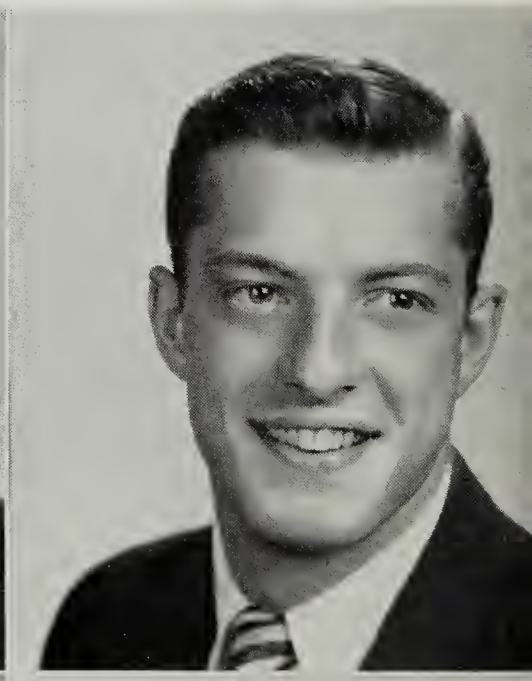

NORMA BECK

A cute little blond is Miss Beck.
We all love her a bushel and a peck.

PATRICIA BENOIS

Clever little Pat is quite our style,
And in our hearts she will be on file.

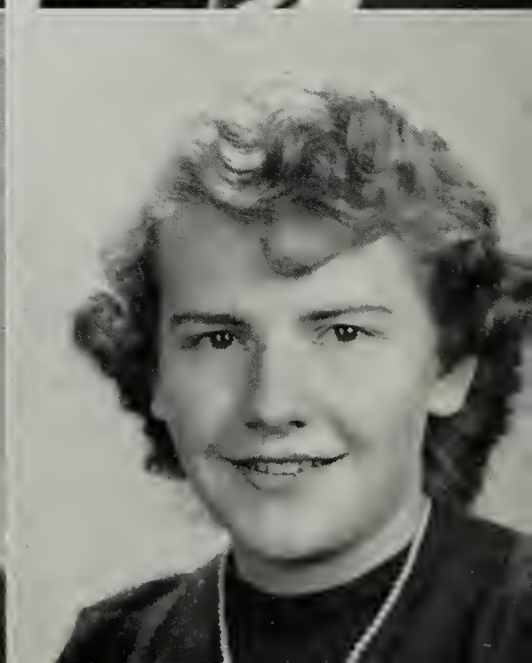

ELIZABETH BLACKWELL

Orchids go to this delightful maid;
We know she will always make the grade.

LILLIE BOHON

She is our Lillie of the Valley,
And around her the boys rally.

DOROTHY BOONE

Here's to our happy Dorothy Boone;
In band she is never out of tune.

NANCY BOONE

This Boone is a boon to all;
She is really on the ball.

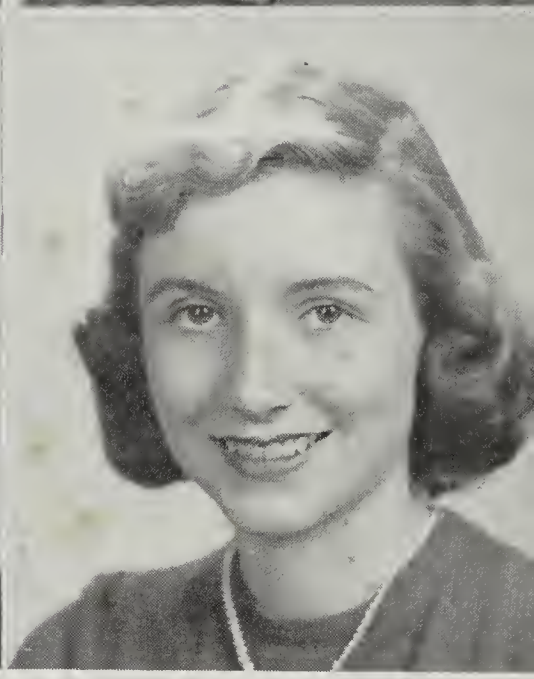

DORIS BOWLES

Gay is she and oh, so fair;
We all just love her auburn hair.

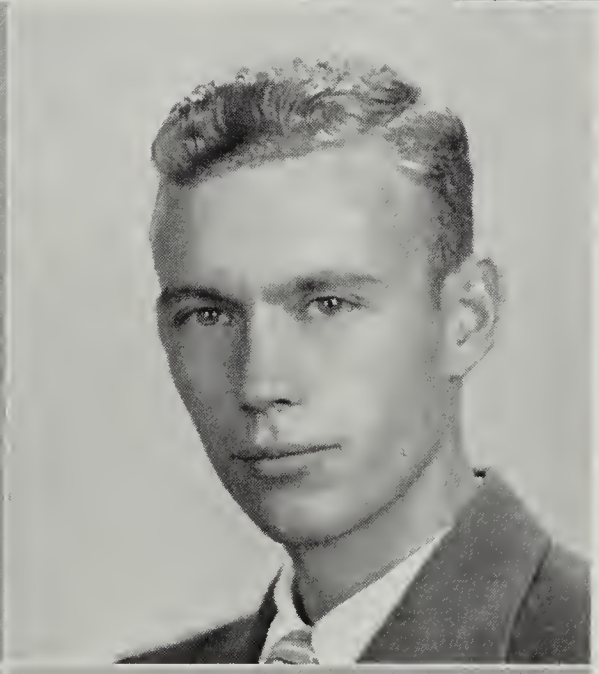

WILLIAM BOWLES

William Bowles, that is Doris's brother,
Is our hero, above any other.

WILLIAM BOWMAN

William is fun to be around;
That is certain, we have found.

MARIE BRIZENDINE

She helps in the cafeteria, Marie Brizendine,
At lunch-time she is always on the scene.

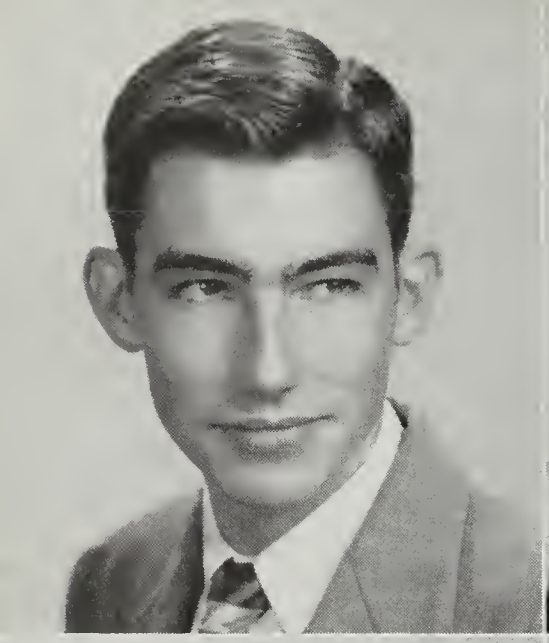

WILLIAM BROGAN

"Oh, where have you been, Billy Boy, Billy Boy?"
"I've been chasing the girls, they are really my joy."

JOAN BRYAN

She keeps us in stitches, this girl Joan;
Without her jokes, we all will moan.

GEORGIA BUTERAKOS

Georgia is an A. L. peach;
Her highest goal will be in reach.

SHIRLEY CAMPBELL

As surely as 2 + 2 is four,
We know Shirley will make the score.

JIMMY CANDLER

In track, in basketball, in football too,
We all know Jimmy will more than do.

PATRICIA CARPER

Everyone likes little Pat.
Her friendly smile makes her like that.

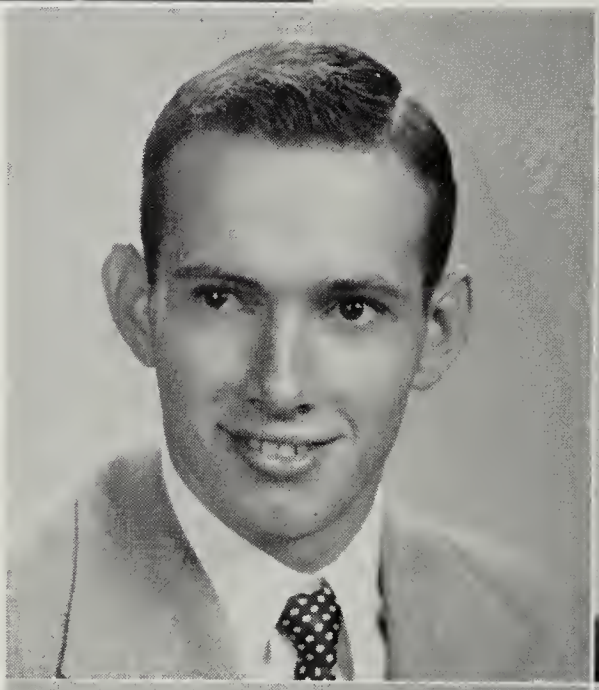

SHIRLEY GAY CARTER

Shirley is gay, that, we all know.
Whenever you see her, her face seems to glow.

CHARLES CHARLTON

A rooty-toot-toot he blows his flute;
For this lad, each student will root.

ROBERT CHARLTON

Robert Charlton is known as Bobby;
Sporting crew-cuts must be his hobby.

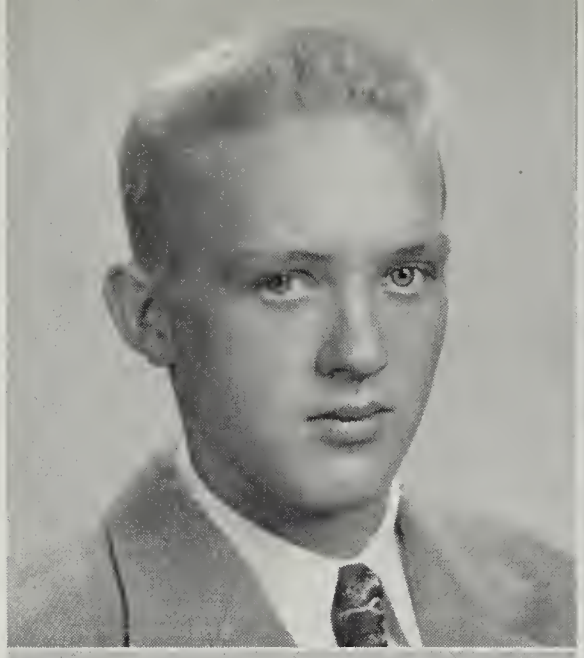

NORMA JEAN CONNER

With sandy hair and sparkling eyes,
She is so witty and, oh, so wise.

GENEVIEVE CRAIGHEAD

A wonderful homemaker she is, we boast;
We bet that her family will not eat burnt toast.

JACKIE CROSSWHITE

On the tennis court he will never go wrong.
Around our Jackie people will throng.

CLARA CROTTS

She is a smart one, this Clara Crotts;
Like every one else, we love her lots.

SHIRLEY CRUISE

Ask any one who really knows.
He will say Shirley is like a rose.

IRIS CUNDIFF

Rings on her fingers, bells on her toes,
She will have music wherever she goes.

GERALD CUSTER

Maybe he did not witness Custer's last stand;
But nevertheless, we think Gerald is just grand.

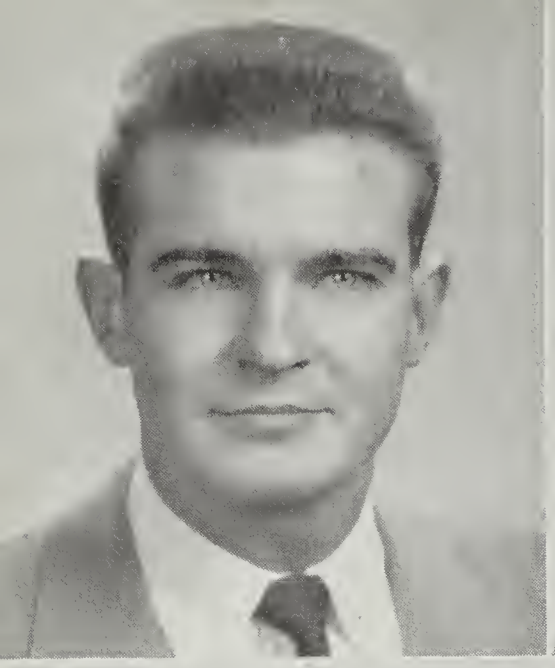

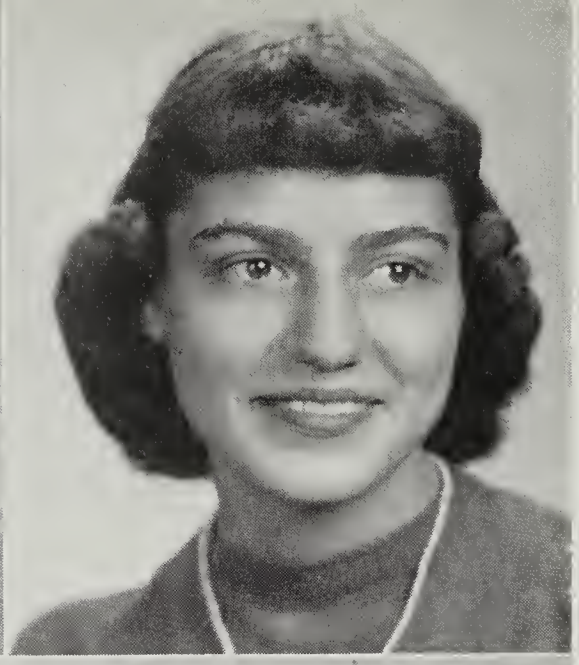

WALTER DEARING

Some call him Junior, and some call him Walter;
On the road of life he will never falter.

BETTY DODSON

We shall miss Betty with her black hair.
Soft brown eyes and face so fair.

JANE DODSON

Whenever you see a girl like Jane,
You will never see a cloud of rain.

PATTY DONALDSON

A successful future is foreseen,
For Andrew Lewis's Chief Y-Teen.

GEORGENIA DRAPER

A lovely voice and a friendly smile,
Are things we shall remember a long, long while.

JOLYNNE DRAPER

In all her activities on senior hall,
Jolynne is always the belle of the ball.

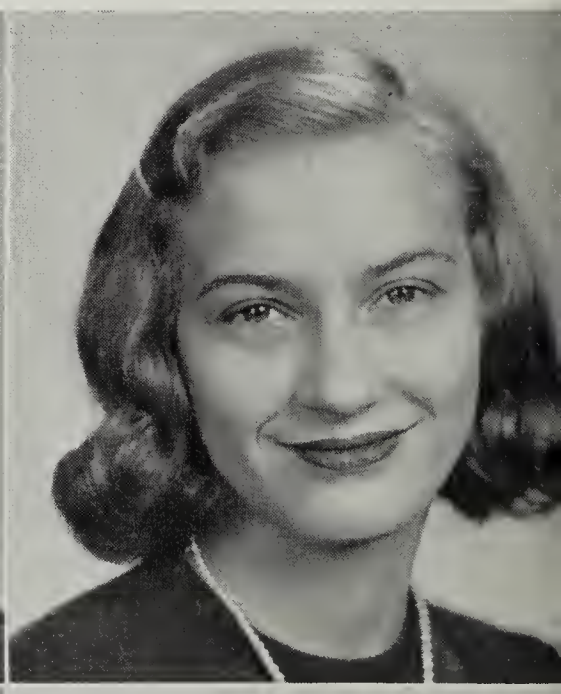

JEANETTE EGGLESTON

Dainty, pretty and sweet without bounds,
She is a Beta, who looks as good as she sounds.

EVERETTE ELLERS

Everette is our boy for getting into stews,
But we shall have to admit he knows his p's and q's.

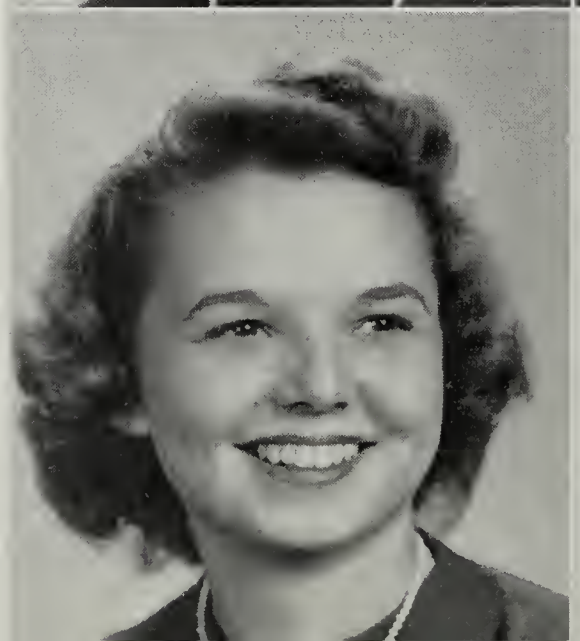

JOAN FARMER

Sparkling personality and lots of wit,
Help to make Joan quite a hit.

MARY FELD

Mary is merry.
She is sweet as a cherry.

EDWARD FERGUSON

He is peaches; he is cream,
He is captain of the team.

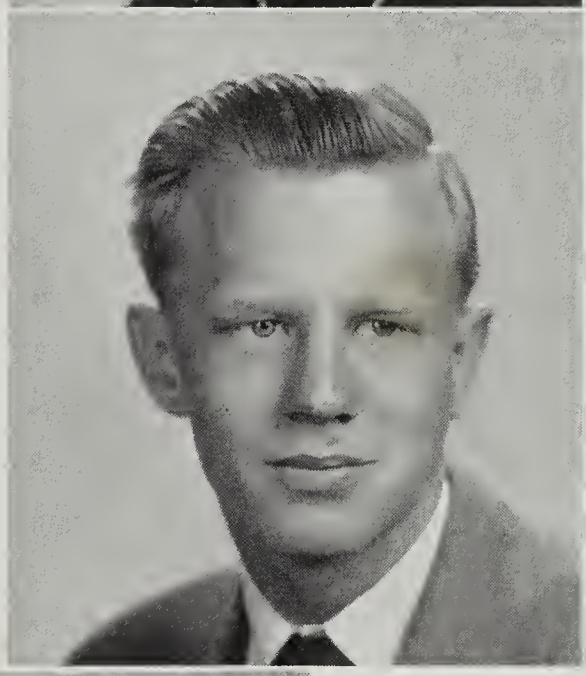

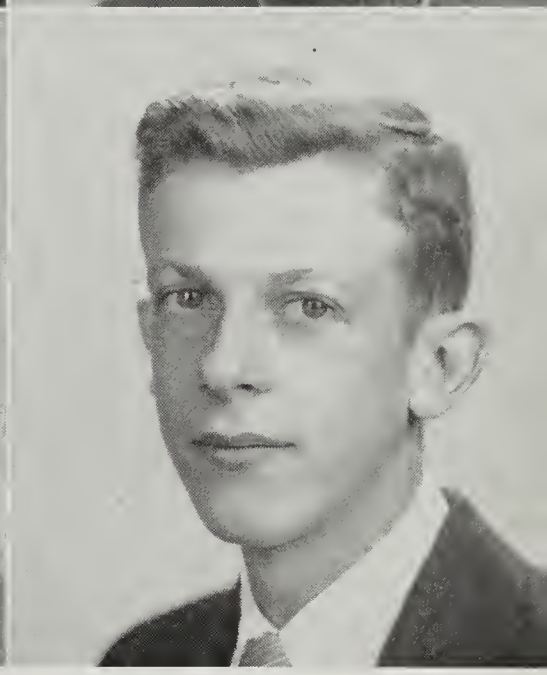

JOHNNY FERGUSON

With those horses, he is on the track;
And for friends he will never lack.

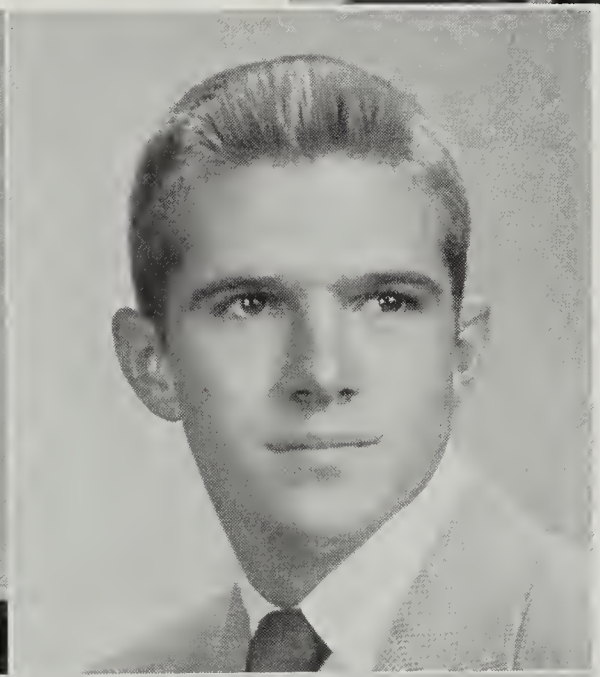

SHIRLEY FITZGERALD

A little blonde, who is happy-go-lucky,
We all agree that she is just ducky.

WILLARD FLORA

Willard, the boy with the short crew-cut,
Is not the boy you will find in a rut.

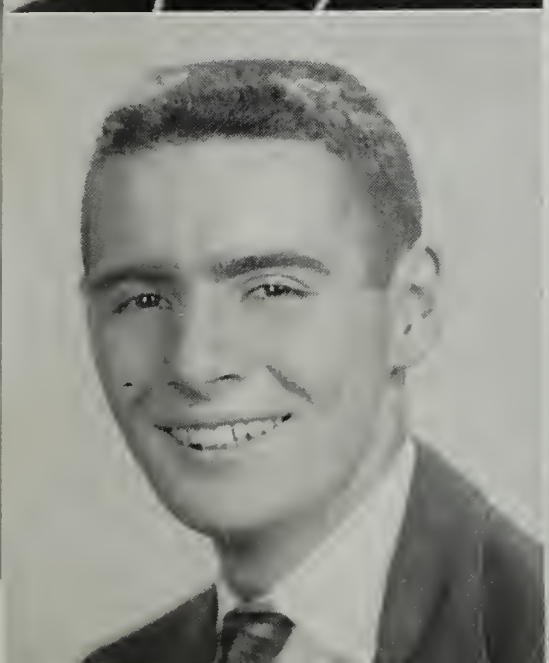

JOHN GARDNER

In Public Speaking he likes to act;
For teasing, he has quite a knack.

DAVID GARNER

He is a senior, that is the best.
His jokes are better than all the rest.

ANNETTE GARST

A wonderful dancer, who is always neat,
We think our May Queen cannot be beat.

NANCY GARST

We treasure Nancy as our editor dear,
And also as giving the team a cheer.

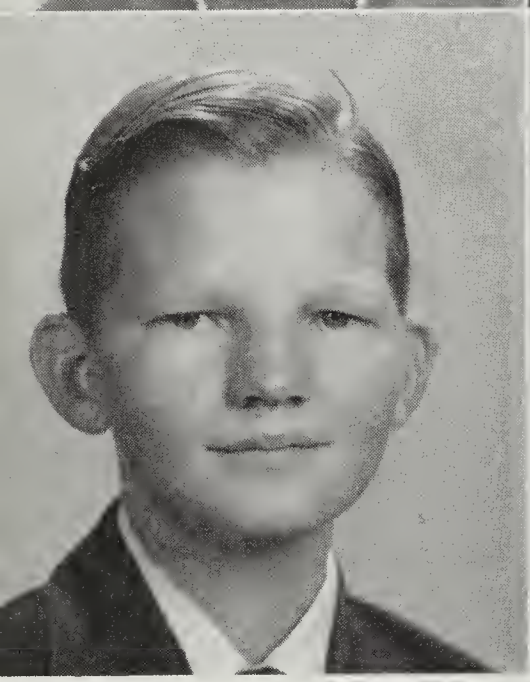

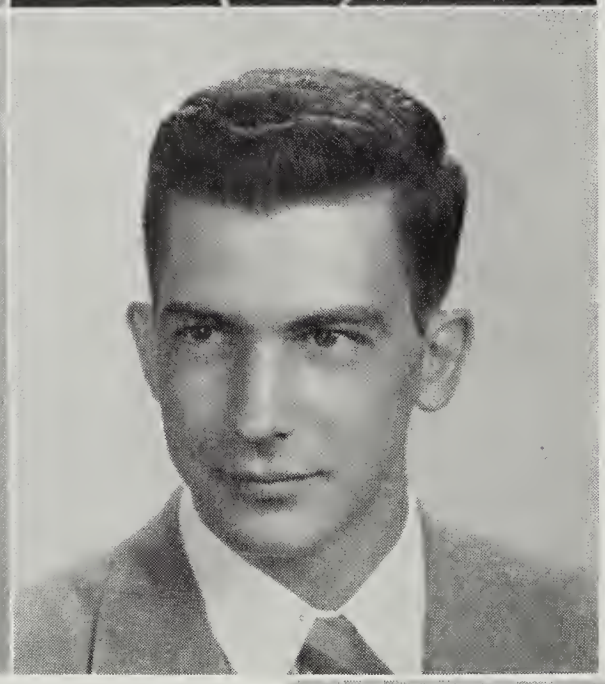

RALPH GEARHART

Ralph, a regular red-headed boy,
Has always been a bundle of joy.

JOHN GIBSON

Handsome John, a little shy,
Has always been a lucky guy.

WESLEY GILLOCK

Always ready to smile or joke,
His friends he will never provoke.

WILMA JEAN GLADDEN

Wilma, we think that you are just great;
In our book you will always rate.

JACK GOOD

Our Student Council president, Jack,
Talents and ambition will never lack.

MARTHA GOODWIN

With a Rah! Rah! Rah! for the A. L. team,
This little girl is on the beam.

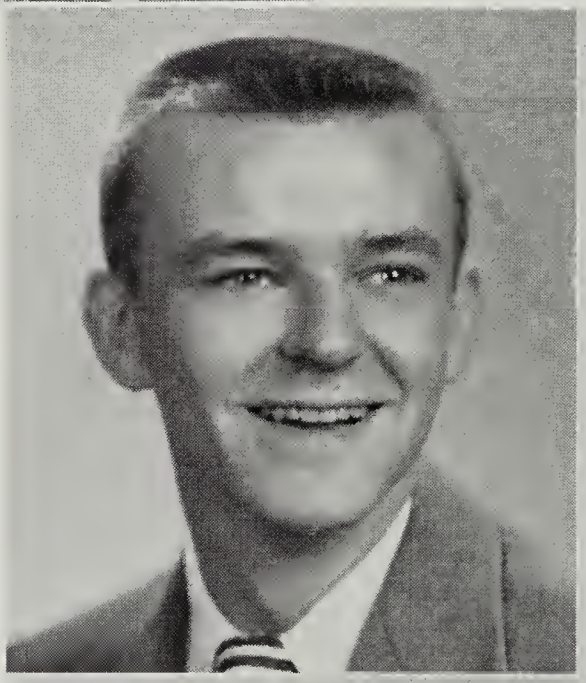

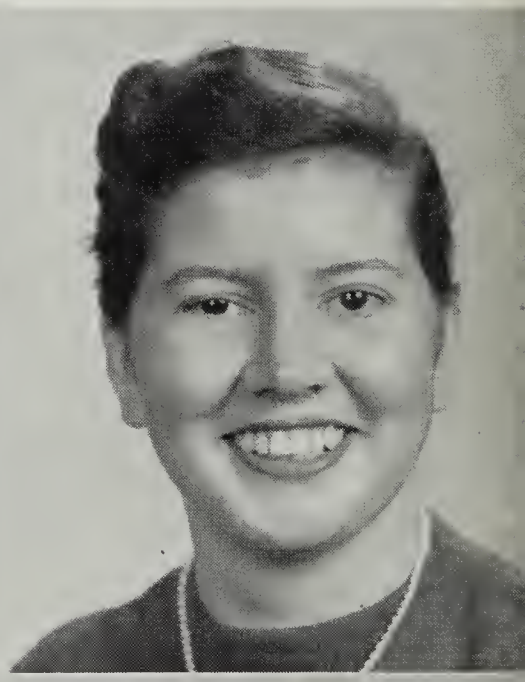

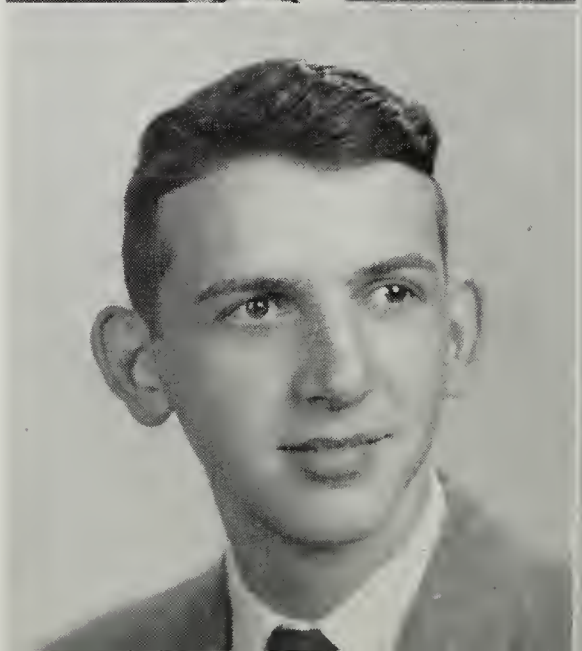

CAROL GREGSON

Here is one girl who is really smart;
For college she already has a good start.

PHYLLIS GRUBB

With a rustle here and a giggle there,
A girl like Phyllis is very rare.

BETTY GUERRA

Everyone yells when she laughs, "Ho, Ho!"
"Who is it? It is Betty Jo."

CHARLES GWALTNEY

C is for charming, G is for guy;
He is the apple of everyone's eye.

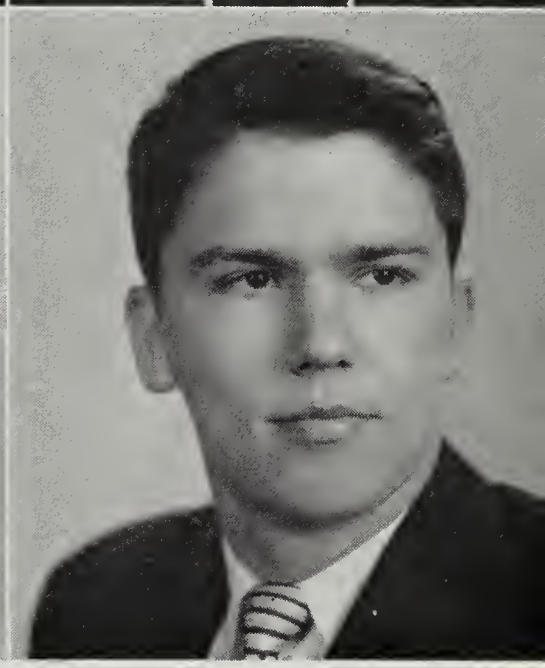

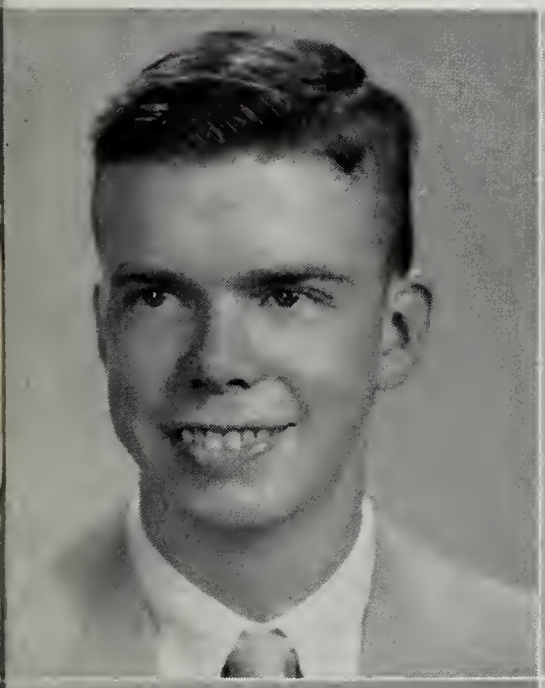

JACK HALE

Hale is hearty, that we know;
He is sure to be some lady's beau.

JOAN HANCOCK

Joan Hancock, has a name so famous,
We all love her. Can you blame us?

VIRGINIA HAYES

Always talking, always gay,
She has brightened many a day.

JAMES HENSLEY

Jimmy Hensley is quite a chap.
He is really a feather in our cap.

GEORGE HILL

Georgie-Porgie, that's our guy,
He really gives the girls a sigh.

ELEANOR HONAKER

A cute little lass with winning ways,
We shall remember her all of our days.

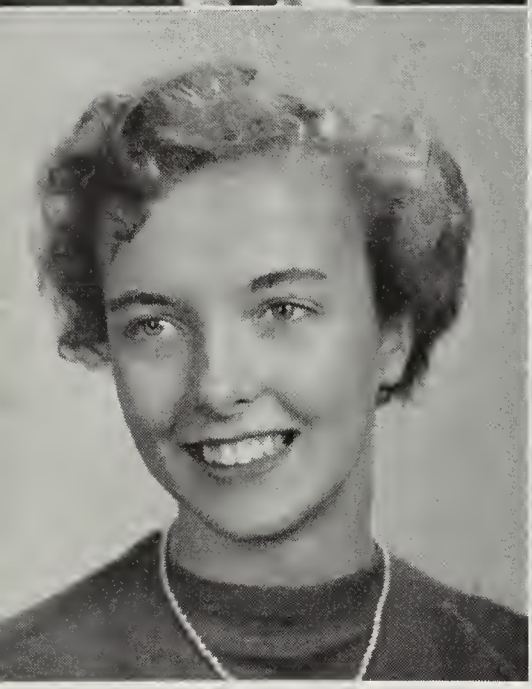

ELOISE HORSLEY

A Jefferson girl who was so true,
But now cheers for Andy Lou.

VIVIAN HUFFMAN

A monitor who is seen in the halls
We shall cherish within these walls.

ROBERTINE HUGHES

We think girls like Robertine
Are too few and far between.

BILL HURT

Quiet and reserved is leader Hurt;
About him you can dig no dirt.

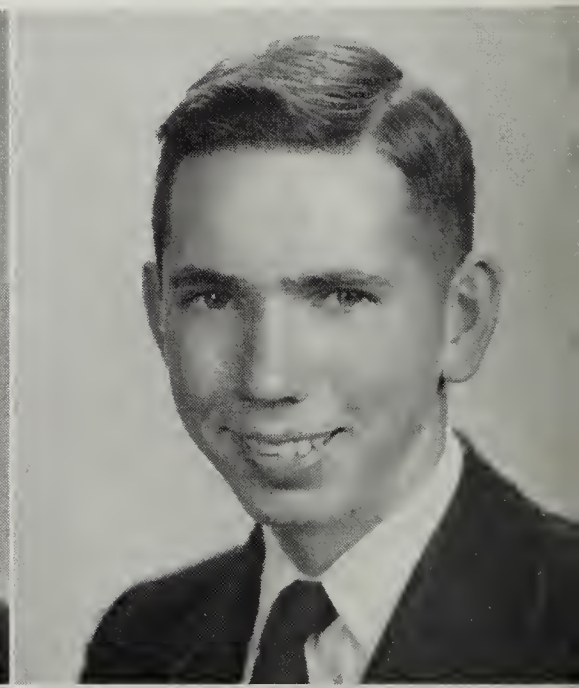

NORMA LEE JOHNSON

Here is a girl whom we can trust;
We know her charm will never rust.

PATRICIA JOHNSTON

Talented Pat is out getting an ad;
All through the years, she has been our fad.

SHIRLEY JOHNSTON

As a skater, she keeps her step;
We wish we had some of her pep.

RAYMOND KANE

There are a walking cane and a candy cane;
But none quite like our Raymond Kane.

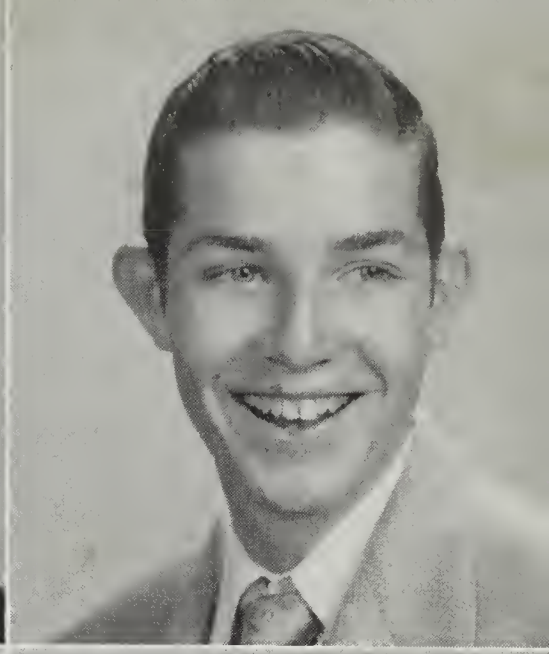

RAYMOND LEE

Tooting his horn or on the stage,
We all think Ray is quite the rage.

JUNE LEFFEL

June is the girl with creative ability.
She will succeed in all probability.

LINDA LEE LUCAS

Lads love little Linda Lee;
The reason why is easy to see.

JAMES LYONS

James will soon be a Navy boy;
Then he will be shouting "Ship-a-hoy!"

NANCY LYONS

A good sense of humor and hair so blonde,
Characterize Nancy, of whom we are fond.

SHIRLEY MARTIN

She has our vote as a beauty queen,
As "Miss America" she may be seen.

BETTY McCORMACK

Cheering us on against our foes,
Or as a dancer she is on her toes.

VIRGINIA MILLER

Our Connecticut Yankee who says "You all"
Is bound to make some boy fall.

CONNIE MILLS

Energetic, full of sport,
For the Evens she has held the fort.

JEAN MOORE

This girl helped write these lyrics
And always kept us in hysterics.

BARBARA MORGAN

Barbara is an outstanding Beta,
Because she is good at looking up data.

SHIRLEY MOSES

Dressed so neat and quite in style,
She knows her number the boys will dial.

BETTY MOWLES

The cream of the crop
Is our carrot top.

JAY MUSSER

Our mischievous choir boy, Jay,
Is always making somebody gay.

FRED NICAR

If he seems shy or bashful to you,
You don't know Fred the way we do.

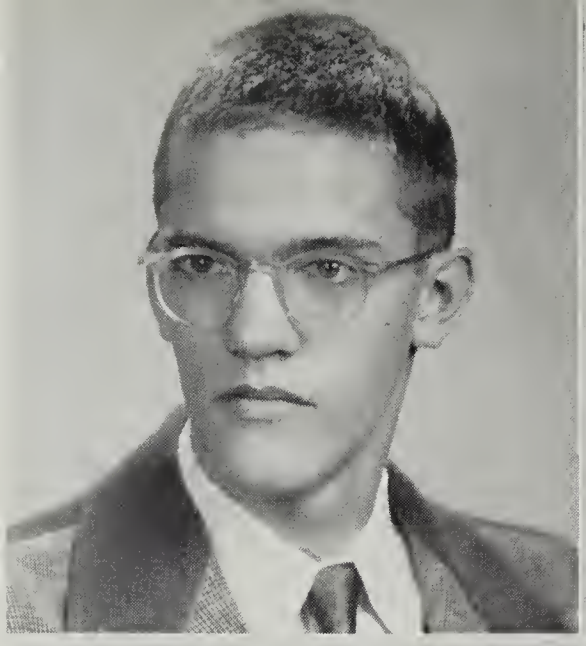

MARY JANE NUNLEY

A member of our D. E.,
A working girl she wants to be.

KENNETH O'BEIRNE

He is president of our senior class.
He is sure to win a pretty lass.

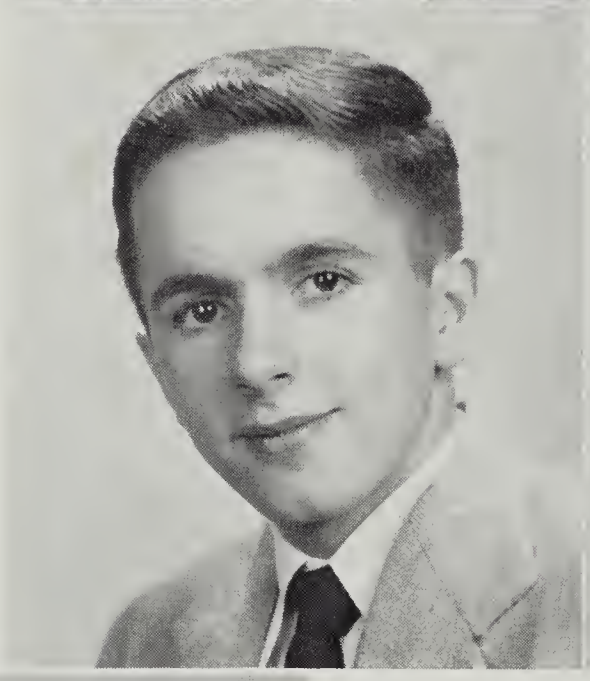

DONALD OTEY

Out on a farm or making a speech,
The highest star he strives to reach.

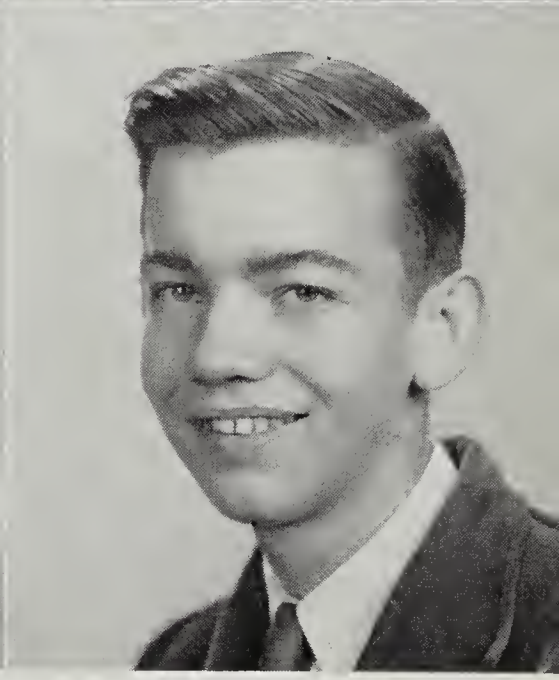

BETTY LOU PARDUE

She is a whiz at shorthand,
And her singing is just grand.

NORMA JEAN PETERS

If you choose her, you will never miss;
She puts everyone in a heavenly bliss.

ALONZA PHILPOTT

Our star tackle is Alonza Philpott;
When he is on the team, it is really hot.

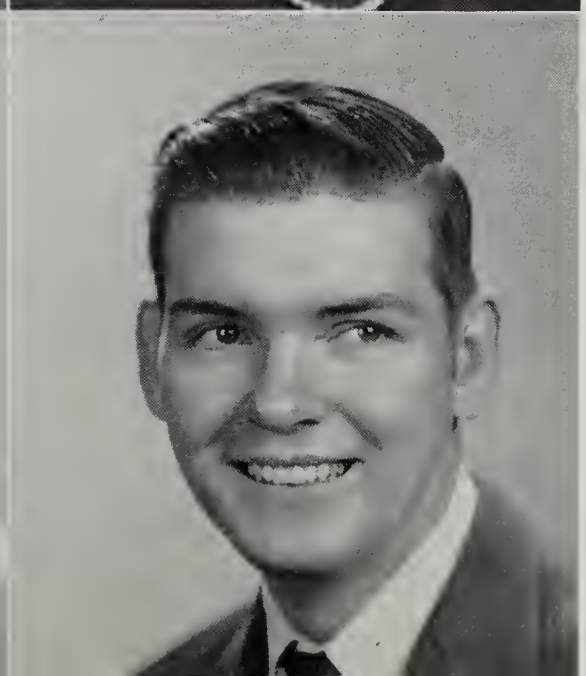

JOHN PHILPOTT

John is surely a good scout;
In time of need, he will help you out.

MARIE PHILPOTT

In all her work, she is quite a sport;
And she is good on the tennis court.

MARY FRANCES PLUNKETT

Intelligent, cute and petite,
This little girl is really neat.

DAPHINE POFF

Although she is a Mrs. now,
From this class she takes a bow.

DONNA POFF

We shall always remember you;
You cheer us up when we are blue.

GEORGE POFF

A long-time member of the F. F. A.
He will be able to find his way.

RODNEY POFF

Rodney's ability we all have admired;
And many happy days he has inspired.

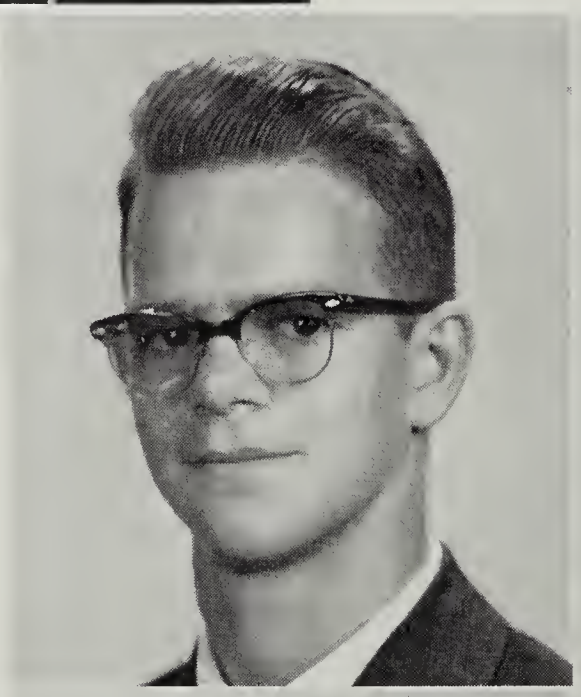

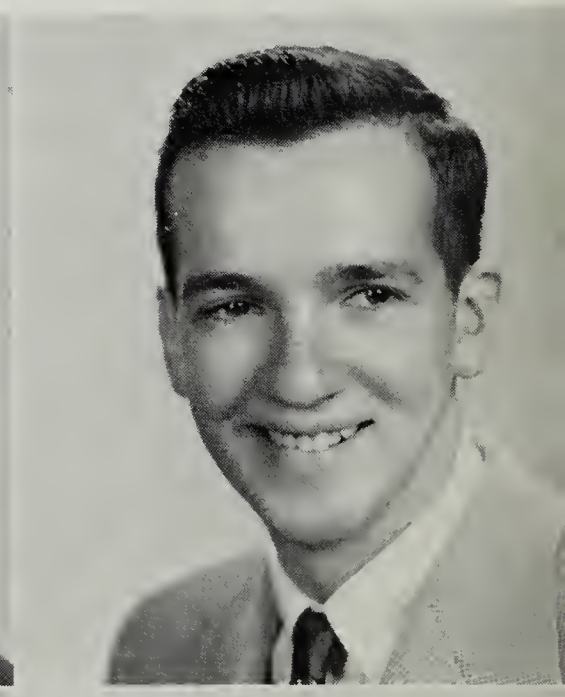

WILLIAM PUGH

In life, as in the F. F. A., he will surely win,
Our red-headed Bill, with his friendly grin.

BOBBY RAGLAND

In study no time does he waste;
Bobby, you really suit our taste.

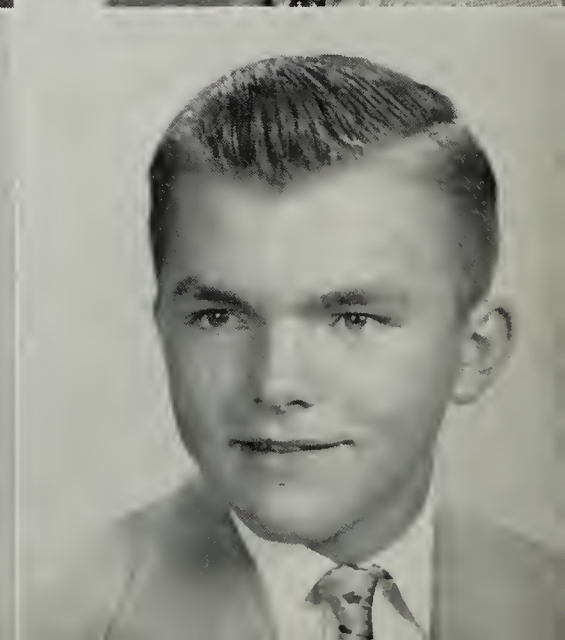

RACHEL REESE

"Rachel, Rachel, we've been thinking,
How do you keep the boys winking?"

CHARLOTTE ROCH

Rochy is our girl at sports;
She has wits of many sorts.

CALVIN ROHRBOUGH

Calvin is the reticent kind;
A nicer boy would be hard to find.

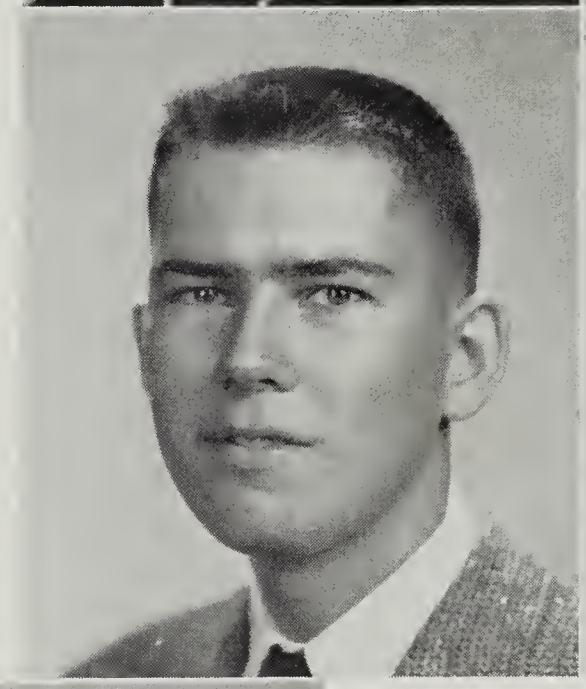

BARBARA RONK

Since, to Barbara, Jimmy came
She has been willing to change her name.

MARGIE RUTROUGH

Margie is never without a date;
A happy life will be her fate.

HELEN SARVER

An unusual blonde who is always so bright,
On the job or at school she is all right.

CORETTA SHEPPARD

Maybe this Sheppard doesn't tend sheep,
But memories of her, we shall always keep.

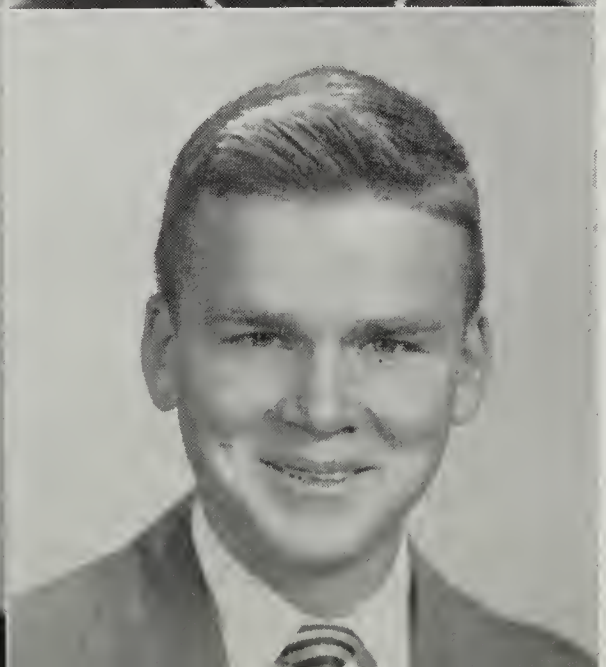

HARRY SIMPSON

This is our Harry, handsome man;
He always does the best he can.

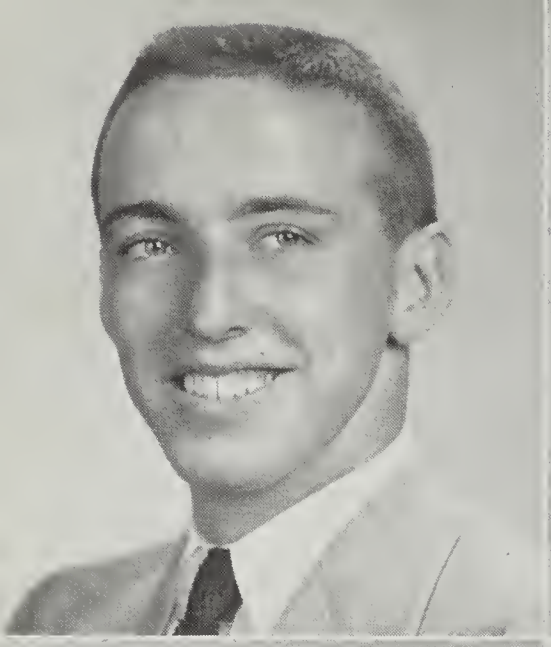

O. C. SIMPSON, JR.

I see! You see!
We all see O. C.

CLAUDINE SIRRY

A charming girl is Claudine Sirry;
Boy, would we like to read her diary!

SHIRLEY ANNE SISSON

We won't forget this pretty, Sisson;
Her cute ways we shall all be "missin'."

EDITH SIX

Edith is quite a brain, we hear;
She makes straight A's every year.

MICKIE SIX

Here's to Mickie, charming lass;
You'll find her in some dancing class.

RUSSELL SMILEY

Russell Smiley is six foot four;
In basketball he boosts our score.

POLLY SMITH

Smith may be a common name,
But no other Polly could be the same.

WAYNE SMITH

Wayne is a band member tried and true,
And for his wit praises are due.

CURTIS SNYDER

Curtis is an athletic guy.
We shall miss him at this "High."

DICKIE SOSSAMAN

Here is to our own cute Dickie;
Now he is one that is really tricky.

MARY SPANGLER

When a citizen of Girls' State,
Our little Mary surely did rate.

LOUIS SPRADLIN

Louis Spradlin loves to sing;
Perhaps someday he will replace Bing.

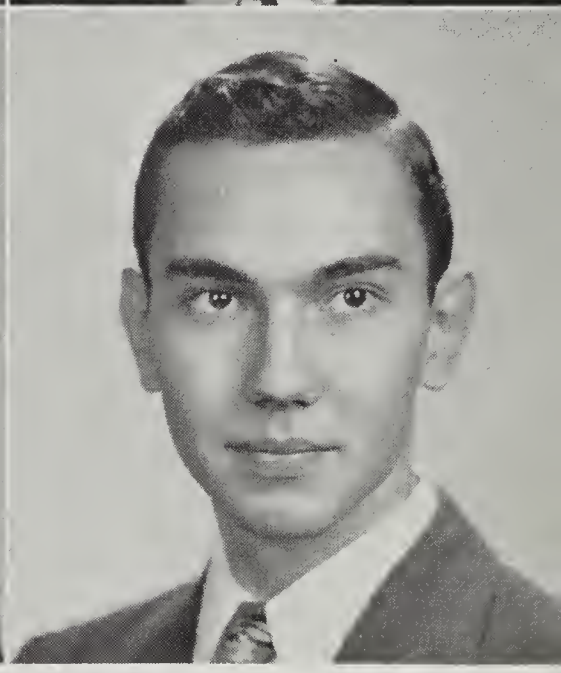

ALMEDA SPROLES

Sixth period, Almeda is hard at work;
When it comes to typing she will never shirk.

MARY ST.CLAIR

This girl's wit we shall always treasure;
Knowing her has been a pleasure.

H. L. STANLEY

At sports H. L. is a joy,
And also as our choir boy.

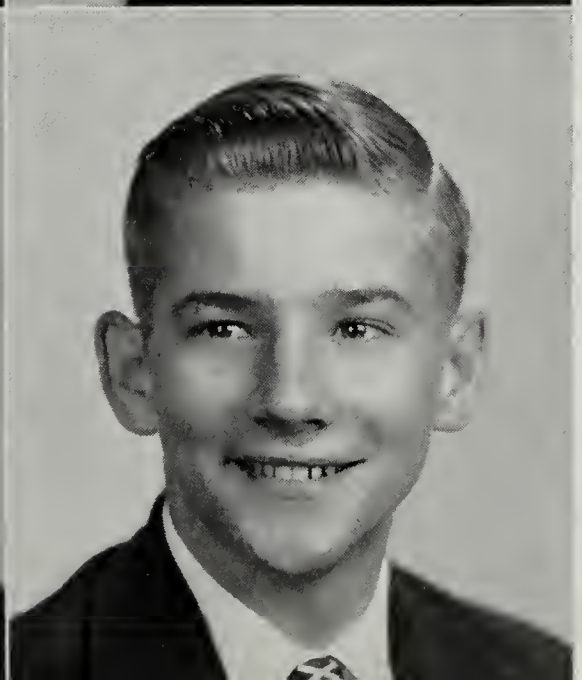

RONALD STEPHENSON

His personality is like a spark;
In this world he will make his mark.

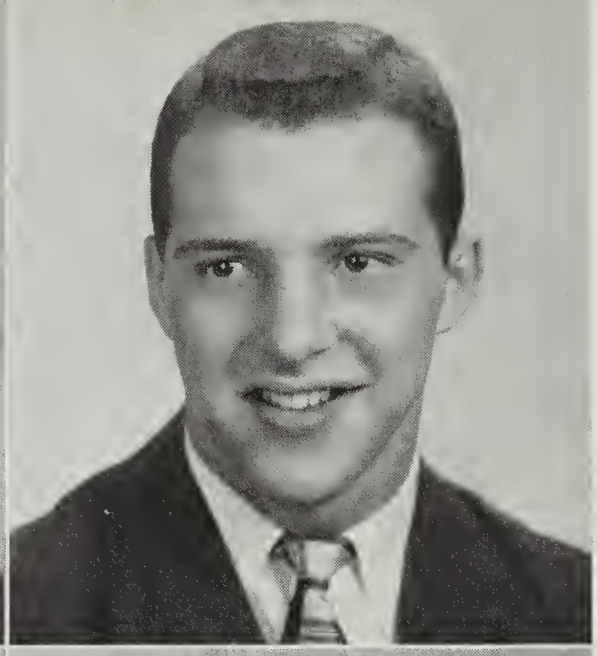

PATRICIA STUART

Pat is high on the ladder of sueeess;
We wish her lots of happiness.

EDDIE TALLEY

Talley is quite a guy we have found;
We depend on him for a touehdown.

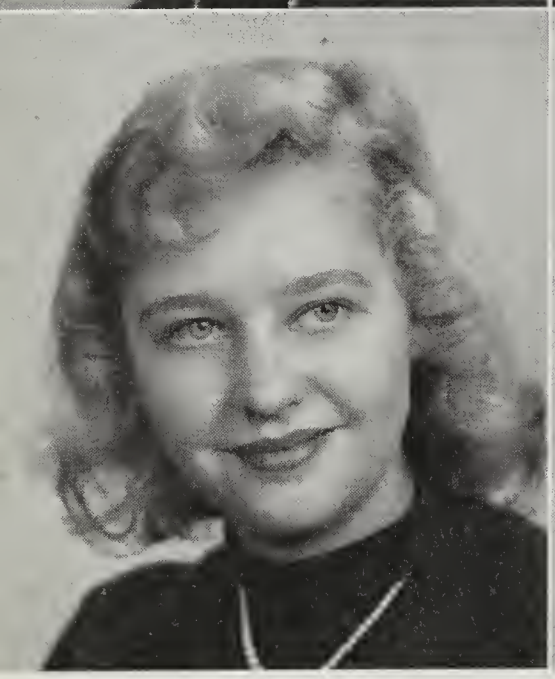

LOIS TERRY

Lois Terry or Lois Lee
This little girl is cute as ean be.

FRANCES THOMPSON

So full of life with her sparkling eyes,
We all know Franees will surely rise.

CLAYTON TINNELL, JR.

When Clayton, our boy, begins to dance;
All the girls go into a tranee.

SHIRLEY TUTTLE

"Five foot two, eyes of blue"
Girls like Shirley are too few.

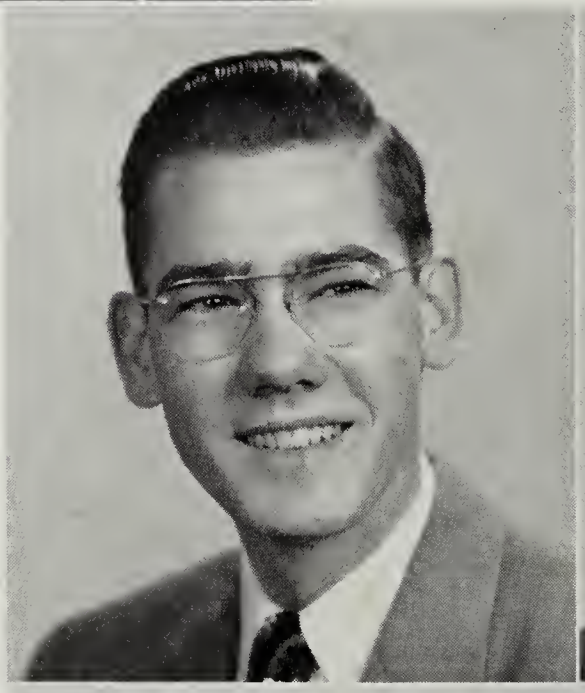

FRANK UMBERGER

We like hamburger or a eheeseburger,
But best of all we like Frank Umberger.

ELIZABETH UNDERWOOD

When in basketball the Odds yell, "More!"
They look to Betsy to raise the seore.

DONALD VANDERGRIFT

Don talks at a very fast clip;
We guarantee he will never slip.

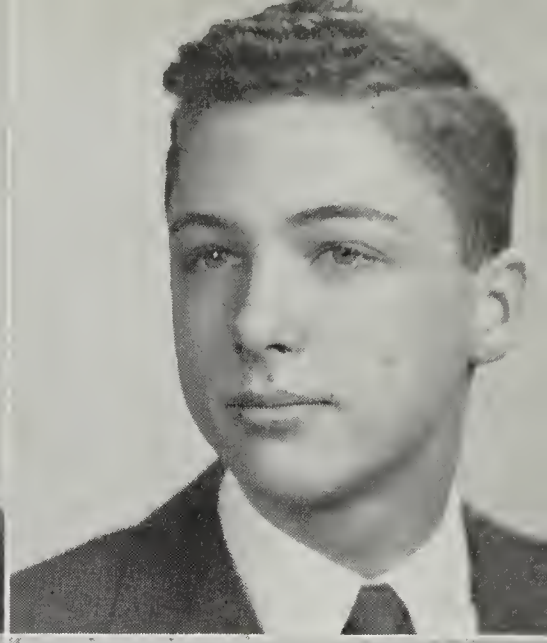

DAVID VAUGHN

He is a member of the Barber Shop Quartet;
We know he will be a famous singer yet.

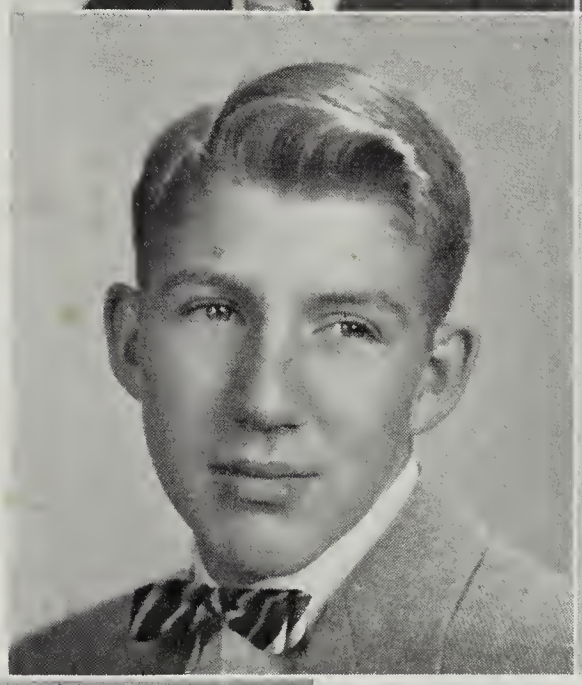

LARRY WAGGONER

Larry Waggoner hails from Kentucky;
To have him here, we are really lucky.

JO ANN WALKER

4-H work is her pride;
In her heart it will abide.

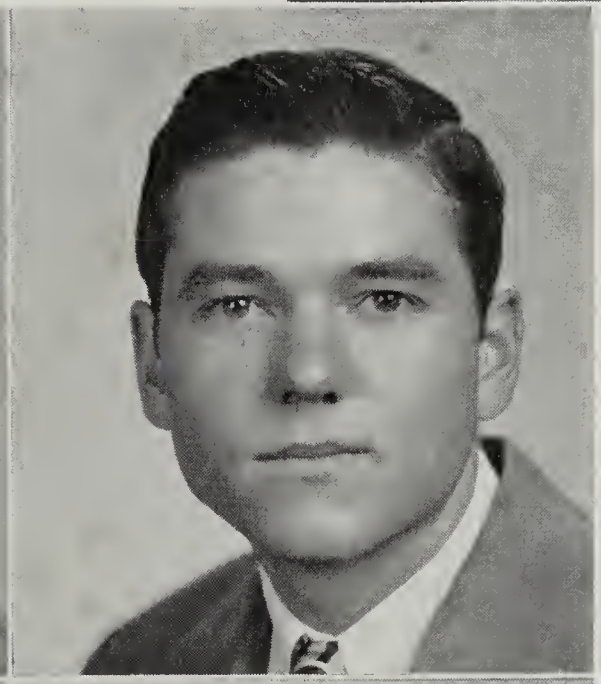

SANDRA WALKER

With a happy laugh and a smile so bright,
To have her near makes things just right.

WILLIAM WEBSTER, JR.

He may not be a William Tell,
But he surely does ring the bell.

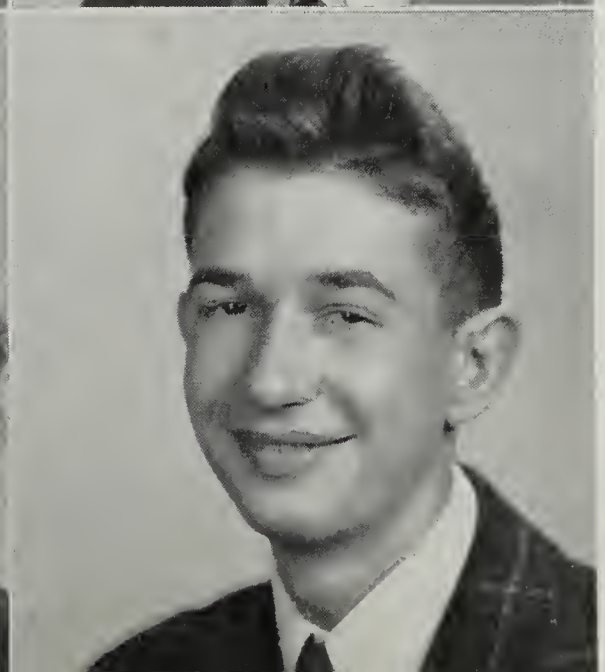

SHIRLEY WILSON

Shirley is a sweet little girl;
In the sea of life, she is really a pearl.

GEORGE WOOD, JR.

For our light-hearted, fun-loving Buck,
We want to wish the best of luck.

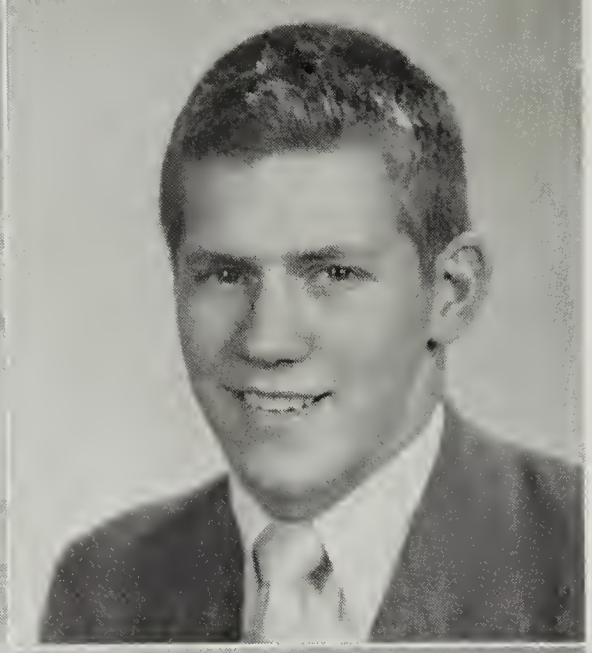

JACK WIMMER

An F. F. A. member now is he;
Maybe a farmer he will be.

ROY WIRT

He is a football player brave and bold;
From far and near his fame is told.

JANET WRIGHT

A little blonde is Janet Wright;
She has a date most every night.

JANET YOUNG

In French Class she is in deep despair,
But otherwise she has not a care.

RUBY FRANCES YOUNG

If of precious stones we had our choice,
For Ruby we would shout with a happy voice.

CECELIA ZINI

The S. C. A. Cecelia did lead,
She did a good job we all agreed.

Best of everything to a darling girl. I wish you lots of happiness. It's been fun knowing you. Stay as cute as you are now. See you next year. Love Shirley Ingersoll

Senior Snapshots

Best wishes always to a very very pretty and cute girl. I'll miss you next year. See you this summer. Love Georgina

Dear Cynthia,
It's been wonderful knowing you and acting crazy with you. You're so good-looking and sweet, I just love you to death. Come see me sometime. Love ya!
Joan

Senior Mirror

Most Creative

Don Anselmo — June Leffel

If it is creative work you need
Here are two to fill the bill.
They have the talent to proceed
With results that come from skill.

Most Dependable

Bill Hurt — Adrienne Anderson

On these you know you can depend,
For they are of that rare kind
That always will our trust defend,
And be the best that you can find.

Most Popular

Eddie Talley — Patty Donaldson

They have the qualities, the combination,
That wins them many a vote
And brings them both a big ovation,
Which they deserve, if you will note.

Typical Seniors

Willard Flora — Joan Farmer

The way they act, the things they do,
Their way of walking down the hall,
Make them typical through and through,
Of A. L.'s seniors, one and all.

Hi Cynthia
Its been swell knowing you
Lots of luck to a nice and
cute girl. See ya.
"Buck"

Senior Mirror

Friendliest

George Hill — Pat Johnston

In A. L.'s halls or wherever you go
You would never find a friendlier pair.
They are always ready to wave "hello,"
With a sunny smile you know will be there.

Best School Spirit

Buck Wood — Martha Goodwin

They have the spirit that keeps us strong,
The kind that lasts all through the game.
They keep this spirit all day long,
At school or not, it is the same.

Most Cooperative

Billy Brogan — Nancy Garst

When you are in need of someone
To cooperate with you,
Call on these to get it done.
They can work with any crew.

Most Personality

Tommy Gwaltney — Georgenia Draper

This lad and lass know what to say
And how and when to say it.
They have the smile, the winning way,
That always seem a hit.

Senior Mirror

Most Intellectual

Louis Spradlin Mary Frances Plunkett

In Andrew Lewis we all agree
These two will always make the grade,
In class or life, as it may be,
Their future is as good as made.

Best Leaders

Jack Good Joan Alls

They have led the Class of '53
Throughout the years now past.
In years to come, they still will be
Remembered first and last.

Most Versatile

Clayton Tinnell Iris Jo Cundiff

In everything they do excel,
This talented, versatile two.
We know that they will ring the bell
No matter what they do.

Most Likely to Succeed

Kenneth O'Beirne Jeanette Eggleston

This girl and boy will surely succeed;
They have a spark you cannot kill;
In everything they always lead;
They always have and they always will.

Dear Miss

Well honey Khile,

Guess you will be as mean as ever next year. Remember me as the sweet lovely I really am.

Lots of Love

M 33

Mary Anne

Senior Mirror

Best Looking

John Gibson — Annette Garst

If a pretty girl and a handsome boy
Could count their looks as gold,
We shall tell you now, and not be coy,
These two would have wealth untold.

Most Athletic

Jimmy Candler — Ginny Miller

In all sports, these two stand out
As leaders in this field.
They will succeed without a doubt
And many honors yield.

Wittiest

Jimmy Bean — Mary Anne Anderson

For a sly quip or a witty remark
You can depend on these two.
You will never find them in the dark.
They have the gift of very few.

Cutest

Dickie Sossaman — Polly Smith

A cuter pair could not be found,
If you searched the countryside.
For vivaciousness they are renowned,
And happiness will be their guide.

Senior Directory

VIRGINIA ANNE ABBOTT
4-H Club, 1; Latin Club, 3, 4; Easter Pageant, 3, 4; Annual Follies, 4; Choral, 2, 3; Junior Choir, 4; Senior Choir, 5; Operetta, 4; Senior Talent Show, 5; Monitor, 5.

MARY JOAN ALLS
Class Council, 1, 2, 3, 4, 5; Home Room President, 1, 2; Treasurer of Sophomore Class, 3; Vice President of Junior Class, 4; Secretary of Senior Class, 5; Secretary of Student Council, 5; Student Council, 4, 5; State Secretary of Student Council, 5; S. C. A., 2, 3, 4, Secretary, 3, President, 4; Latin Club, 3, 4, 5; Bi-Phy-Chem Club, 3, 4; Beta Club, 3, 4, 5; Annual Staff, 5; Choral, 1, 2, 5; Senior Choir, 5; Easter Pageant, 2, 3, 4; Senior Mirror; Delegate to Girls' State, 4; Annual Follies, 5; Public Speaking, 5; Delegate to State Student Council Convention, 4, 5; Delegate to District Student Council Convention, 4, 5; Latin Tournament, 3.

ROBERT MONROE ALLS
Industrial Arts, 3, 4, 5; Distributive Education.

REBECCA LOUISE ALTICE
S. C. A., 4, 5; Junior Y-Teens, 2; Senior Y-Teens, 3, 4, 5; F. H. A., 3; Sports, 1, 4; Home Room Treasurer, 3; Choral, 2, 3; Monitor, 5; Basketball, 3.

EDITH MAXINE AMOS
Library Club, 2; F. H. A., 3, 4, 5; Fashion Show, 3, 4, 5; Senior Y-Teens, 3; Choral, 2; Y-Teen Washington Trip, 3; Library Assistant, 2, 3.

ADRIENNE CHRISTINE ANDERSON
Latin Club, 3, 4, 5; Beta Club, 3, 4, 5; Library Club, 2; Senior Y-Teens, 3; Annual Staff, 4, 5; Head Typist, 5; Annual Follies, 4, 5; Home Room Treasurer, 2; Home Room Secretary, 3, 4; Choral, 2; Junior Choir, 3, 4; Senior Choir, 5; Easter Pageant, 3, 4; State Latin Tournament, 4; Operetta, 4; Y-Teens Washington Trip, 3; Senior Mirror, 5; Public Speaking, 5; Senior Talent Show, 5; Latin Club Assembly, 5; Beta Club Convention, 5; Library Assistant, 2.

MARY ANNE ANDERSON
Transfer Student
Latin Club, 3, 4, 5; Y-Teens, 3, 4, 5; Head Home Room Captain, 4; Home Room Captain, 5; Newspaper Staff, 4; Pep Club, 3; Easter Pageant, 4; Senior Mirror, 5; Senior Talent Show, 5; County Fair Talent Show, 1st Place, 4; Student Director, Pageant, 5.

DONALD ROBERT ANSELMO
Transfer Student
Track, 4, 5; Football, 5; Bi-Phy-Chem Club, 5; Monogram Club, 5; Home Room President, 5; Town Day, Town Manager, 5; Senior Mirror; Science Talent Search, 5.

DELORA MADALENE ARGABRIGHT
Junior Y-Teens, 2; S. C. A., 3, 4, 5; Beta Club, 3, 4, 5; Choral, 2.

KENNETH GAYLE ARGABRIGHT
Industrial Arts Club, 3, 4, 5; D. E. Club, 5.

IVAN LLOYD ATKINSON
Projection Club, 1; Home Room Treasurer, 3; Bi-Phy-Chem Club, 5; Monitor, 5.

SAMUEL DONALD BARKER
Football, 2; Latin Club, 2, 3, 4, 5; Town Day, Town Engineer, 5.

NORTON CHRYLL BATEMAN
Transfer Student
Hi-Y, 2, 3; Football, 4.

JAMES THOMAS BAYNE
Monogram Club, 6; Varsity Football, 5, 6; Junior Varsity Football, 4; A. L. "145" Team, 3; Hi-Y Club, 3, 4, 5, 6.

DONALD JAMES BEAN
Hi-Y, 2, 3, 4, 5; Junior Varsity Football, 2, 3; Varsity Football, 5, 6; Monogram Club, 6; Senior Mirror, 6; Spring Festival, 3, 4; Home Room Treasurer, 5; Art Exhibit, 3; Town Day, Vice Mayor and Assistant Town Engineer, 6.

NORMA LEE BECK
Junior Y-Teens, 2; Latin Club, 3; Senior Y-Teens, 4.

PATRICIA ANNE BENOIS
S. C. A., 3, 4, 5; Choral, 2.

ELIZABETH ANN BLACKWELL
S. C. A., 1, 2; Junior Y-Teens, 2; Senior Y-Teens, 3, 4, 5; Latin Club, 3, 4, 5.

LILLIE MARIE BOHON
Library Club, 2, 3; Beta Club, 3, 4, 5; F. H. A., 3, 4, 5; Secretary, 4; Degrees Committee, 3; Junior Homemaker's Degree, 4; Home Room Vice President, 2, 3, President, 4, Treasurer, 5; Class Council, 4; Delegate to Girls' State, 4; Monitor, 5.

DOROTHY ELIZABETH BOONE
Junior Y-Teens, 2; Senior Y-Teens, 3; F. H. A., 3, 4, 5; Fashion Show, 3, 4, 5; Model at Hotel Roanoke, 4; Band, 1, 2, 3, 4, 5; Work Shop Band, 5; Choral, 2; Modern Dance, 5.

NANCY VEST BOONE
Junior Y-Teens, 2; Senior Y-Teens, 3, 4, 5; S. C. A., 2, 3, 4, 5; Basketball, 3, 4; Archery, 3; Modern Dance, 5; Modern Dance Club, 5; Public Speaking, 4; Public Speaking Play, 4; Softball, 3; Modern Dance Recital, 5; Drama, 5; 4-H Club, 1; Home Ec Fashion Show, 4; Y-Teen Home Room Captain, 3; Monitor, 5; Sports Club, 4; Newspaper Staff, 5; Pep Club, 3, 4; Dance Recital, 5; Y-Teen Washington Trip, 5; Forensics, 4.

DORIS JUNE BOWLES
Junior Y-Teens, 2; Senior Y-Teens, 5; S. C. A., 5; Home Ec, 3.

ROBERT WILLIAM BOWLES

WILLIAM THOMAS BOWMAN
Projection Club, 1; F. F. A., 3, 4, 5.

ELIZABETH MARIE BRIZENDINE
4-H Club, 1; Home Ec, 3, 4; Monitor, 5.

WILLIAM LETCHER BROGAN
Latin Club, 2, 3; Easter Pageant, 2, 3; F. F. A., 3, 5; Stage Crew, 2, 3, 4, 5; Beta Club, 3, 4, 5; Class Council, 3; Annual Staff, 4, 5; Circulation Manager, 5; Public Speaking, 4; Town Day, Mayor, 5; Annual Follies, 4, 5.

JOAN CATHERINE BRYAN
Transfer Student
Y-Teens, 4, 5; Latin Club, 5; S. C. A., 4.

GEORGIA ANNE BUTERAKOS

SHIRLEY GAY CAMPBELL
Junior Y-Teens, 2; Senior Y-Teens, 5; S. C. A., 4, 5.

JAMES KENNETH CANDLER
F. F. A. Club, 3; Track, 3, 4; Football, 4, 5; Basketball, 4, 5; Monogram Club, 4, 5, President, 5.

PATRICIA ANNE CARPER
Home Room President, 1; Class Council, 1; Junior Y-Teens, 2; Vice President, 2; Senior Y-Teens, 3, 4, 5; Home Room Captain, 4; Pep Club, 3; Annual Staff, 5; Latin Club, 3, 4, 5; Senior Choir, 5; Annual Follies, 5; Easter Pageant, 4, 5.

SYLVIA GERTRUDE CARROLL
Senior Library Club, 3; Newspaper Staff, 5; Monitor, 5.

SHIRLEY GAY CARTER
Thanksgiving Program, 5; S. C. A., 2, 3, 4, 5; Home Room Treasurer, 2; Choral, 2; Senior Choir, 5; 4-H Club, 1, 2; Senior Y-Teens, 3, 4; Pep Club, 3; Home Room Song Leader, 4; Easter Pageant, 5; Christmas Program, 5.

CHARLES MAYO CHARLETON
Band, 2, 3, 4, 5; S. C. A., 1; Hi-Y, 3, President, 4; Monitor, 5; Civics Assembly, 5; All-State Concert Band, 5; Shubert Music Festival, 4; Vice President, Senior Home Room, 5; Operetta, 4; Blue Ridge Hi-Y Conference, 4; Vice President of Inner-Club Hi-Y Council, 5; Model General Assembly, 5.

ROBERT WILARD CHARLTON

NORMA JEAN CONNER
Basketball, 1; Junior Y-Teens, 2; Senior Y-Teens, 3, 4, 5; Pep Club, 4; Sports Club, 2, 3, 4, 5; Basketball, 2, 3, 4, 5; Hockey, 3; Annual Staff, 5; Annual Follies, 5.

IRIS GENEVIEVE CRAIGHEAD
Transfer Student
Beta Club, 3, 4, 5; Town Day, Town Stenographer, 5; F. H. A., 3, 4, 5; President, 4, 5; Delegate to Seventh Annual Convention of Future Homemakers at Madison College, 4; Degrees Committee, 3; Junior Homemakers' Degree, 4; Chapter Homemakers' Degree, 5; Applicant for State Homemakers' Degree, 5; Monitor, 5; F. H. A. Fashion Shows, 3, 4, 5.

JACKIE RAY CROSSWHITE
Hi-Y Club, 4, 5; Music, 2, 3, 4, 5; Senior Choir, 4, 5; Operetta, 2, 4; Basketball Manager, 4; Latin Club, 3; Easter Pageant, 4, 5; Baccalaureate Ceremony, 4, 5; Commencement, 4, 5; *News* Staff, 1, 2.

CLARA MARIE CROTTS
Basketball, 1; Library Club, 2, 3, 4, Secretary, 4; S. C. A., 4; Bi-Phy-Chem Club, 5; Latin Club, 5; Science Talent Search, 5; Annual Staff Class Editor, 5; Annual Follies, 5; Town Day, Health Officer, 5; Annual Follies, 5; Junior Classical League, 5; Science Clubs of America, 5; Monitor, 5; Library Assistant, 3.

SHIRLEY VIVIAN CRUISE
Latin Club, 3, 4, 5; Beta Club, 3, 4, 5; Bi-Phy-Chem Club, Charter Member, 5; National Science Talent Search, 5; Monitor, 5; Latin Club Assembly, 4.

IRIS JOSEPHINE CUNDIFF
Operetta, 2, 4; Junior Y-Teens, 2; Senior Y-Teens, 3, 4, 5; Music Chairman, 3, 4, 5; Latin Club, 2, 3, 4, 5; Senior Choir, 3, 4, 5; Accompanist, 3, 4, 5; Publicity Chairman, 5; Junior Choir, 3, 4, Accompanist, 3, 4, Publicity Chairman, 4; Pep Club, 4; Beta Club, 3, 4, 5; Annual Follies, 4; "The Midnight Ghost" Play, 5; Public Speaking, 5; American Legion Public Speaking Contest, 5; Easter Pageant, 3, 4, 5; Band, 1, 2, 3, Accompanist, 2, 3, 4; Home Room Secretary, 1, 3; *News* Staff, 2, 3, 4, 5, Reporter, 2, Feature Writer, 3, Associate Editor, 4, Co-Editor, 5; Delegate to Southern Inter-Scholastic Press Association Convention, 3, 4; Shubert Music Festival, 4; Beta Club Convention, 3; Home-Coming Dance Talent Show, 3, 4; County Fair Talent Show, 3, 4; District Five Music Festival, 3; April Fool Day Program, 1; Eighth Grade Trio; Virginia Music Camp, 1, 2, 3, 4; National Forensic League, 5; Y-Teen Choir Accompanist, 3, 5; Junior Program, "Spring Varieties of '49"; May Court Dancers, Accompanist, 4; Representative to All-Western District Choir, 5; Senior Talent Show, 5; Civics Assembly, 4, 5; Y-Teen Assembly, 4, 5; Virginia Classical League, 5; Senior Mirror.

GERALD KENNETH CUSTER

WALTER DEARING

BETTY RUTH DODSON
Senior Y-Teens, 5; F. H. A., 3, 4; F. H. A. Secretary, 5; Fashion Show, 3, 4, 5; S. C. A., 2; Monitor, 5.

Senior Directory

MARTHA JANE DODSON
S. C. A., 2; F. H. A., 3, 4, 5; Senior Y-Teens, 5; Fashion Show, 3.

PATRICIA SUE DONALDSON
Home-Coming Queen, 5; Senior Y-Teens, 3, 4, 5, Vice President, 4, President 5; Cheerleader, 4, 5; May Court, 4, 5; Latin Club, 4, 5; Latin Tribune, 4, 5; Operetta, 2, 4; Class Council, 3, 4; Junior Y-Teens, 2, Treasurer, 2; Pep Club Vice President, 3; Sports Club, 3; Forensics Club, 3; Girls' State Representative, 4; Modern Dance Group, 2, 3, 5; Modern Dance President, 3, 5; Dance Award, 2; Newspaper Staff, 3; Easter Pageant, 3; Town Government Day, 4; Home Room President, 3; Senior Mirror, 5.

GEORGENIA PEARLE DRAPER
Vice President, Home Room, 1, 2; April Fool Day Play, 1; Program Chairman, Junior Y-Teens, 2; Student Council, 2, 4, 5; Latin Club, 2, 3, 4, 5; Senior Y-Teens, 3, 4, 5, Secretary, 5; Operetta, 4; Annual Follies, 4, 5; Annual Staff, 4, 5; May Court, 4; Choral, 1, 2, 3; Choir, 4, 5; Class Council, 4, 5; Senior Mirror, 5; Home-Coming Hop, 3, 4; Easter Pageant, 2, 3, 4, 5; Secretary, Junior Choir, 4; Senior Talent Show, 5; Christmas Play, 1; Public Speaking Play, 5; President, Senior Choir, 5; Civics Assembly, 5; Local Winner American Legion Contest, 5; Y-Teen Dance Figure, 4, 5; Assembly Committee, 4, 5; Pep Club, 3, 4; Music Chairman, Senior Y-Teens, 4; D. A. R. Representative—Good Citizenship, 5; Secretary, Junior Class, 4.

JOSEPHINE LINDSEY DRAPER
Junior Y-Teens, 2; Junior Y-Teens Choir Leader, 2; Senior Y-Teens, 3, 4, 5; Senior Y-Teen Choir, 4, 5; Devotional Co-Chairman, 5; Y-Teen Dance Figure, 4, 5; S. C. A., 2; Latin Club, 2, 3; Choral Club, 1, 2, 3; Junior Choir, 4; Senior Choir, 5; Andrew Lewis Triple Trio, 2, 3; Operetta, 3, 4; Christmas Pageant, 2, 3, 4, 5; Thanksgiving Pageant, 2, 3, 4, 5; Easter Pageant, 2, 3, 4, 5; Drama, 2; Pioneer Staff, 4; Annual Follies, 4; Basketball, 1; Pep Club, 3; Stage Crew, 2, 3, 4, 5.

AUDREY JEANETTE EGGLESTON
Latin Club, 3, 4, 5; S. C. A., 4, 5; Secretary of S. C. A., 4; Beta Club, 3, 4, 5; Secretary of Beta Club, 5; Easter Pageant, 3; Senior Mirror, 5; Town Day, 5; Christmas Play, 5; Home Room Secretary, 3; Monitor, 5; Secretary of Home Room, 1; Junior Classical League, 3, 4, 5; Choral, 1.

EVERETTE CLAYTON ELLERS
Hi-Y, 2, 3, 4, 5, Treasurer, 4, President, 5; Hi-Y District Conference, 4, 5; Hi-Y State General Assembly, 5; Hi-Y City-County Council, 4, 5, Treasurer, 5; Hi-Y—Y-Teen Conference, 5; Blue Ridge Hi-Y Southeastern Conference; Music, 2, 3, 4, 5, 6; Junior Choir, 2, 3; Senior Choir, 5, 6; Easter Pageant, 4; Operetta, 5; S. C. A., 2, 3; Annual Staff, 5; County Fair, 3; Public Speaking, 6; Christmas Parade, Roanoke Merchants Association, 5; Fire Chief, Town Government Day, 5; Track, 5; 145 Pounds, Football, 3; Junior Varsity Football, 4; Varsity Football, 5, 6; Varsity Basketball Manager, 5; Monogram Club, 5, 6, Treasurer, 6; Stage Crew, 4, 5.

JOAN FARMER
Junior Y-Teens, 2, Publicity Chairman, 2; Senior Y-Teens, 3, 4, 5, Devotional Co-Chairman, 5; Latin Club, 2, 3, 4, 5; Provincial Governor, 4; Pep Club, 3, 4; Newspaper Staff, 4, 5, Head Feature Writer, 5; Town Government Day, Town Clerk, 5; May Court, 3, 4, 5; Senior Mirror, 5.

MARY LEONA FELD
Junior Y-Teens, 2; 4-H Club, 1; Senior Y-Teens, 3, 4, 5; F. H. A., 3, 4, 5; Fashion Show, 3, 5; Pep Club, 3, 4; Town Government Day, 5.

JOHN HATCHER FERGUSON, JR.
Latin Club, 2, 3, 4, 5; 4-H Club, 1, 2; Hi-Y Club, 3, 4; Town Attorney, Town Government Day, 5.

LAWRENCE EDWARD FERGUSON, JR.

SHIRLEY MAE FITZGERALD
Transfer Student, Senior Talent Show; S. C. A., 5; Senior Choir, 5; Town Government Day, 5.

WILLARD GARST FLORA
Transfer Student
Junior Varsity Football, 4; Annual Staff, 5; Annual Follies, 5; Senior Mirror, 5.

JOHN EVERETTE GARDNER, JR.
Latin Club, 3, 4, 5; Monogram Club, 5; Varsity Football, 5; Junior Varsity Football, 4; Easter Pageant, 4, 5; Track, 5; Student Government Day, 5, Assistant Town Manager; Civics Assembly, 5; Forensics.

DAVID VINCENT GARNER

ELIZABETH ANNETTE GARST
May Queen, 5; May Court, 3, 4; Cheerleader, 3, 4, 5; Junior Y-Teens, 2, President; Senior Y-Teens, 3, 4, 5; Operetta, 2, 4; Latin Club, 2, 3, 4, 5; Pep Club, 3; Sports Club, 3; Modern Dance Group, 2, 3, 5, Vice President, 5; Easter Pageant, 4; Town Government Day, 5; Senior Mirror, 5; Beta Club, 3, 4, 5; Choral, 4, 5, Treasurer, 5; Candidate for Queen in the Santa Claus Parade Sponsored by the Merchants' Association; Queen of the 10th Grade in P. T. A. County Fair; Home-Coming Queen Court.

NANCY JEAN GARST
Annual Staff, 4, 5, Editor in Chief, 5; Annual Follies, 4, 5; Junior Y-Teens, 1, 2; Senior Y-Teens, 3, 4, 5; Program Chairman, 5; Latin Club, 2, 3, 4, 5; Easter Pageant, 2, 3, 4, 5; Cheerleader, 5; May Court, 3; Student Council, 1; President, Home Room, 1, 2; Treasurer of Home Room, 3; Secretary of Freshman Class, 2; Assembly Committee, 1, 2, 3; Senior Mirror, 5; Southern Interscholastic Press Association Convention, 4; Forensic Club, 1, 5; Pep Club, 3, 4.

RALPH WALLACE GEARHART
F. F. A., 1, 2, 3, 4.

JOHN DARDEN GIBSON
F. F. A., 4, 5; Science Club, 4; Track Team, 4; Town Government Day, 5; Senior Mirror, 5.

WESLEY DUANE GILLOCK
Latin Club, 2, 3, 4, 5; Monogram Club, 4, 5; Easter Pageant, 3, 4, 5; Hi-Y, 3, 4; Varsity Basketball, 3, 4, 5; Track, 5; Student Government Day, 5, Chief of Police; Civics Assembly, 5; Home Room Vice President, 4.

WILMA JEAN GLADDEN

ANDREW JACKSON GOOD, JR.
4-H Club, 1, 2, 3, 4, 5, Reporter, 2, President, 3, Treasurer, 4, Song Leader, 5; 4-H County Council President, 3, Vice President, 4, Song Leader, 5; Latin Club, 2, 3, 4, 5; Beta Club, 3, 4, 5; Annual Staff, 5; Annual Follies, 5; Easter Pageant, 2, 3, 4, 5; Band, 1, 2, 3, 4, 5; All-State Band, 2, 3, 4, 5; Representative, Boys' State, 4; Senior Mirror, 5; Winner American Legion Public Speaking Contest, 5; Choir, 4, 5; Forensics, 5; Class Council, 1, 2, 3, 4; Delegate to District S. C. A. Convention, 3, 4, 5, Executive Committee, 5; Delegate to State S. C. A. Convention, 4; Vice President of Class, 1; President of Class, 2, 3, 4; Student Council, 3, 4, 5; Vice President, Student Body, 4; President, Student Body, 5.

MARTHA ANN GOODWIN
Cheerleader, 2, 3, 4, 5, Head Cheerleader, 5; May Court, 4, 5; Annual Staff, 5; Annual Follies, 5; Junior Y-Teens, 1, Publicity Chairman; Senior Y-Teens, 2, 3, 4, 5; Latin Club, 2, 3, 4, 5; Pep Club, 3, 4; Vice President Home Room, 1; Home Room President, 2, 3, 4; Queen of 11th Grade in P. T. A. County Fair; Senior Mirror, 5; Easter Pageant, 2, 3, 4.

CAROL LOUISE GREGSON
Junior Y-Teens, 2; Senior Y-Teens, 3; Beta Club, 3, 4, 5; Latin Club, 2, 3, 4, 5; Annual Staff, 4, 5; Public Speaking Play, 5; National Education Week Assembly, 5; Town Government Day, 5, Town Nurse; Monitor, 5; Drama, 5.

PHYLLIS JEAN GRUBB
S. C. A., 1, 2, 3, 4; Junior Y-Teens, 1, 2; F. H. A., 3; Bi-Phy-Chem Club, 4, 5; Senior Y-Teens, 4, 5; Pep Club, 4; Newspaper Staff, 5.

BETTY JO GUERRA

CHARLES THOMAS GWALTNEY
Annual Staff, 3, 4, 5, Circulation Manager, 4, Business Manager, 5; Public Speaking, 4; Choral, 2, 3; Senior Talent Show, 5; Annual Follies, 4, 5; Fire Chief of Town Day, 5; Hi-Y Club, 3, 4, 5; Senior Mirror, 5; D. E. Club, 5, Treasurer; Civics Assembly, 5; Shop, 5; Drama, 3, 5; Christmas Parade, 4; County Fair, 5; Forensics, 5; Treasurer of Inter-Club Council, 5.

JACK FRANKLIN HALE
Industrial Arts Club, 5; Town Government Day, Assistant Fire Chief, 5.

JOAN ELIZABETH HANCOCK
Junior Y-Teens, 2; D. E. Club, 5.

VIRGINIA ANN HAYES
Transfer Student
Girls' Basketball Team, 5; Senior Y-Teens, 5; Newspaper Staff, 5; Senior Choir, 5.

JAMES FRANKLIN HENSLEY
Projection Club, 1, Treasurer; Senior Projection Club, 2, 3, 4, President, 4; Latin Club, 3, 4, 5; Stage Crew, 2, 3, 4; Easter Pageant, 3, 4; Town Day, Director of Public Safety, 5; D. E. Club, Vice President, 5.

GEORGE MINOR HILL
Junior Varsity Basketball, 3; Varsity Basketball, 4, 5; F. F. A., 3, 4, 5; Sentinel, 5; Senior Mirror, 5.

ELEANOR ROOSEVELT HONAKER
Senior Y-Teens, 3, 4; Latin Club, 4; Usher Commencement, 4; Public Speaking, 5; S. C. A., 5; Latin Club, 4; Pep Club, 3.

ELOISE MAY HORSELEY
Transfer Student
Senior Y-Teens, 5; Newspaper Staff, 5; D. E. Club, 5.

VIVIAN ARLENE HUFFMAN
Junior Y-Teens, 2; Senior Y-Teens, 3, 4; Monitor, 5.

STELLA ROBERTINE HUGHES
S. C. A., 2; 4-H Club, 2.

WILLIAM GARWOOD HURT
Home Room President, 3, 4, 5; Latin Club, 3, 4, 5, President, 5; Beta Club, Treasurer, 3, 4, 5; Bi-Phy-Chem Club, 3, 4, 5; Student Advisor, 5; Town Day, Superintendent of Light Department, 5; Easter Pageant, 3, 4; Science Talent Search, Sixth Place, 5; Monitor, 5; Senior Mirror, 5.

DOLLY ELLEN IDDINGS
F. H. A., 1, 2; Junior Y-Teens, 1, 2; Senior Y-Teens, 3, 4, 5; Latin Club, 5.

NORMA LEE JOHNSON
S. C. A., 5; D. E. Club, 5.

Senior Directory

PATRICIA NEAL JOHNSTON

President of Eighth Grade; Class Council, 1, 2; Latin Club, 3, 4, 5; Provincial Governor, 5; Senior Y-Teens, 3, 4, 5; 4-H Club, 1, 2, 3; Vice President of S. C. A.; Senior Y-Teens Play, Madonna, 5; Operetta, 4; Annual Staff, 4, 5; Advertising Manager; Annual Follies, 4, 5; May Court, 5; Choral, 2, 3, 4, 5; Senior Mirror, 5; N. F. L., 5; Easter Pageant, 3, 4, 5; Senior Choir, 5; Junior Choir, President; S. I. P. A. Convention, 4; Home Room President, 1, 2; Assembly Committee, 1, 2, 5; Pep Club, 3, 4; Senior Y-Teen Dance Figure, 4, 5; Andrew Lewis Triple Trio, 2, 3; Senior Talent Show, 5; Civics Assembly, 5; Christmas Pageant, 2, 3, 4, 5; 4-H Club, Secretary, 3.

SHIRLEY MARIE JOHNSTON

S. C. A., 1, 2; Senior Y-Teens, 3, 4; Junior Y-Teens, 2.

RAYMOND DAVIS KANE

Projection Club, 1, 4; 4-H Club, 1, 2; Latin Club, 3, 4, 5; Bi-Phy-Chem, 5; Easter Pageant, 4, 5; Public Speaking Assembly, 5; Annual Follies, 5; Annual Staff, 5; Senior Talent Assembly, 5; Drama Class Play, 5.

RAYMOND BUFORD LEE

Band, 1, 2, 3, 4; Drama, 4; Annual Follies, 1, 2, 3, 4; D. E. Club, President, 5; D. E. Delegate to Richmond, 5; Stage Crew, 1, 2, 3, 4; Industrial Arts Club, 3; Projection Club, 1, 2, 3, 4; Modern Dance, 4; Emcee at D. E. Banquet; Latin Club, 2; Stage Manager, 3, 4, 5; May Day Dance (Lights), 1, 2, 3, 4.

JUNE CRAIGE LEFFEL

Beta Club, 4, 5; Junior Y-Teens, 2; Senior Y-Teens, 3, 4; Pep Club, 3, 4, Annual Staff, 4, 5, Assistant Editor, 5; S. I. P. A. Convention, 4; Newspaper Staff, 4; Class Council, 1; Home Room President, 2; Latin Club, 2, 3, 4, 5; Senior Mirror.

LINDA LEE LUCAS

Junior Y-Teens, 2; Senior Y-Teens, 3, 4, 5; Pep Club, 3, 4; Junior Choir, 3; May Court, 1; Secretary of Class, 1.

NANCY JOE LYON

Latin Club, 3, 4, 5; Easter Pageant, 3, 4, 5; Monitor, 5; Senior Y-Teens, 5; Bi-Phy-Chem Club, 5.

JAMES RANDOLPH LYON

Industrial Arts Club, 1, 2.

LEONARD SHIPMAN MARTIN

SHIRLEY JANE MARTIN

Home Room Secretary, 3, 4; Home Room Treasurer, 5; Monitor, 5; Easter Pageant, 4, 5; 4-H Club, 1; Latin Club, 4, 5; Junior Y-Teens, 2; Senior Y-Teens, 3, 4, 5; F. H. A., 3; Pep Club, 3, 4; Annual Staff, 4, 5; Annual Follies, 5; Basketball, 1, 2; Hockey, 2, 3; Volleyball, 1, 2, 3; Hollins Play Day, 3; F. H. A. Fashion Show, 3; May Court, 3; Class Editor Annual, 5.

BETTY CAROL McCORMACK

Junior Y-Teens, 2; Senior Y-Teens, 3, 4, 5; Home Room Captain, 5; Latin Club, 2, 3, 4, 5; Basketball, 2; Hockey, 3; Pep Club, 3, 4; Virginia Girls' State, 4; Operetta, 2, 4; Annual Staff, 4, 5, Feature Editor, 5; Cheerleader, 5; Home-Coming Court, 5; Maid of Honor, May Court, 5; Town Government Day, Councilwoman, 5; Annual Follies, 4, 5.

VIRGINIA MAE MILLER

Junior Y-Teens, 2; Senior Y-Teens, 3, 4, 5; Cabinet Member, 4, 5; Home Room Captain, 4; Latin Club, 2, 3, 4, 5; Senior Mirror, 5; Virginia Girls' State, 4; Newspaper Staff, 2, 3, 4, 5; Girls' Sports Editor, 4, 5; Pep Club, 3, 4; Monitor, 5; Sports Club, 2, 3, 4, 5, Vice President, 4, President, 5; Hockey, 3, 4, 5; Basketball, 2, 3, 4, 5; Volleyball, 5; Shuffleboard, 2, 3, 4, 5; Ping-Pong, 3, 5; Badminton, 2 3, 4, 5; Softball, 3; Swimming and Lifesaving, 3.

CONSTANCE T. MILLS

Sports Club, 1, 2, 3, 4, 5; Basketball, 1, 2, 3, 4, 5; Softball, 1, 2, 3, 4, 5; Tennis, 4; Badminton, 2, 3, 4, 5; Volleyball, 2, 5; Archery, 4.

HAROLD ODELL MINNIX

DELORES JEAN MOORE

Junior Y-Teens, 2; Sports Club, 3, 4, 5; S. C. A., 5; Annual Follies, 5; Annual Staff, 5; Home Room Secretary, 5; Hockey, 2, 3, 4; Tennis, 3, 4, 5; Basketball, 2, 3, 4, 5; Bi-Phy-Chem, 5.

FRANCES INEZ MOORE

BARBARA JANE MORGAN

Home Room President, 2; Beta Club, 3, 4, 5; Latin Club, 2, 3, 4, 5; Easter Pageant, 3, 5; Monitor, 5; Executive Committee of Beta Club, 5; Class Council, 2.

SHIRLEY MAY MOSES

Junior Y-Teens, 2; Senior Y-Teens, 3, 4, 5; Publicity Co-Chairman, 4; Chairman, 5; Newspaper, 2, 3, 4, 5; Reporter, 2; Feature Writer, 3; Associate Editor, 4; Co-Editor, 5; Delegate to S. I. P. A. Convention, 3, 4; Sports Club, 2, 4; Basketball, 2; Tennis, 2; Hockey, 3; Pep Club, 3, 4.

JOHN GLENDORE MUSSER

Hi-Y, 2, 3, 4, 5, Vice President, 4; Delegate to the Blue Ridge Conference; Home Room President, 2, 3, 4; Class Council, 2, 3, 4; Class Treasurer, 2, 3, 4; Latin Club, 2, 3, 4, 5; Boys' State, 4; Band, 2, 3; Senior Choir, 3, 4, 5; Vice President, 5; Operetta, 4; Junior Varsity Football, 4; Varsity Football, 5; Varsity Basketball, 5; Town Government Day, Assistant to Police Chief.

BETTY JANE MOWLES

4-H Club, 1, 2; Y-Teens, 2, 3, 4; F. H. A., 3.

FREDERICK GILMER NICAR

MARY JANE NUNLEY

S. C. A., 1, 2, 3; Junior Y-Teens, 2; Distributive Education.

KENNETH ALVIN O'BEIRNE

Student Council, 1, 2, 3, 4, 5, Treasurer, 5; Class Council, 1, 2, 3, 4, 5; Dickens' "A Christmas Carol." 1; Band, 1, 2, 3, 4; Senior Choir, 5; Secretary Class, 4; Latin Club, 3, 4, 5; Easter Pageant, 1, 2, 3, 4, 5; Bi-Phy-Chem Science Club, 3, 4, 5; National Honorable Mention in Science Talent Search, 5; Junior Projection Club, 1; Beta Club, 3, 4, 5; Track, 4; Manager Football, 5; President, Senior Class 5; Old Dominion Boys' State, 4.

DONALD VAUGHN OTEY

F. F. A., 2, 3, 4, 5, Reporter, 4, President, 5; Federation Secretary, 5; N. F. L., 4, 5; F. F. A. Public Speaking, 2, 3, 4, 5; District Winner, 4; American Poultry Association, 4, 5, National Vice President, 4, National President, 5; Delegate to State F. F. A. Rally, 3, 4; Representative to National F. F. A. Convention, 4; F. F. A. Representative to National A. P. A. Convention, 3, 4, 5; National Poultry Judging Winner, 3, 4.

BETTY LOU PARDUE

Class Council, 1; Secretary of Home Room, 1; Senior Library Club, 3, 4, 5, Treasurer, 3, 4, President, 5; Junior Choir, 3, 4, Accompanist, 4; Senior Choir, 5; Monitor, 5; S. C. A., 5; Annual Follies, 4; Senior Talent Show, 5; *News* Staff, 5; Typist, 5; Beta Club, 5.

NORMA JEAN PETERS

Latin Club, 2, 3, 5; Easter Pageant, 3; S. C. A., 4; Senior Y-Teens, 4, 5; Delegate to Girls' State, 4; Mointor, 5.

MARIE PHILPOTT

Sports Club, 2, 3, 4, 5. Secretary, 5; Basketball, 1, 2, 3, 4, 5; Softball, 1, 2, 3, 4, 5; Volleyball, 1, 2, 3, 4, 5; Tennis, 2, 3, 4, 5; Badminton, 3, 4, 5; Archery, 2, 3; Shuffleboard, 3, 4, 5; Ping-Pong, 4, 5; Hockey, 3, 4, 5; Soccer, 2; Latin Club, 2; N. F. L., 5.

ALONZA EUGENE PHILPOTT

Monogram Club, 3, 4, 5; Junior Varsity Football, 2; Varsity Football, 3, 4, 5.

JOHN P. PHILPOTT, JR.

Home Room President, 1, 2; Home Room Secretary, 4; Public Speaking Play, "The Midnight Ghost."

MARY FRANCES PLUNKETT

Junior Y-Teens, 2; Latin Club, 2, 3, 4, 5; Chairman Handbook Committee, 4, 5; Latin Tournament, 3, 5; Easter Pageant, 2, 3, 4, 5; Beta Club, 3, 4, 5; Executive Committee, 5; Annual Staff, 5; Annual Follies, 5; Latin Club Assembly, 5; Monitor, 5; Senior Mirror, 5; Home Room Chairman "County Fair," 4.

DONNA DEAN POFF

Junior Y-Teens, 2; F. H. A., 3.

ELLEN DAPHNE POFF

GEORGE DELANO POFF

F. F. A., 2, 3, 4, 5; Chairman of Recreation, 5; Member of Degree Team, 3; Delegate to B. R. B. Federal, 3, 4; Projection Club, 1.

RODNEY BURL POFF

WILLIAM HUBERT PUGH

F. F. A., 4, 5; Chairman of Cooperative Activity, 5; Shop, 3, 4, 5.

ROBERT O'NEIL RAGLAND

RACHEL HELEN REESE

4-H Club, 1; Junior Y-Teens, 2; F. H. A., 3; Senior Y-Teens, 3, 4, 5.

CHARLOTTE DEACON ROCH

Senior Y-Teens, 4; S. C. A., 4, 5; Bi-Phy-Chem, 5; Sports Club, 4, 5; Choral, 3, 4; Senior Choir, 5; Pep Club, 4; Basketball, 3, 4, 5; Hockey, 3, 4, 5; Soccer, 4; Volleyball, 3, 4, 5; Shuffleboard, 4; Hollins Play Day, 3, 4; Senior Assembly, 5; Lifesaving, 3, 4.

TITUS CALVIN ROHRBAUGH

Monogram Club, 3, 4, 5; Hi-Y Club, 4, 5, Vice President, 5; Latin Club, 3; Track Manager, 2; Easter Pageant, 3; Superintendent of Water Department, Town Day, 5.

BARBARA LEE RONK

Junior Y-Teens, 2; Senior Y-Teens, 3, 4, 5; Latin, 3; Sports Club, 2, 3; Junior Choir, 3, 4; Senior Choir, 5; Annual Follies, 4; Operetta, 4; Basketball, 2; Volleyball, 2.

MARGIE ANN RUTROUGH

Junior Y-Teens, 2; Senior Y-Teens, 3, 4, 5; Pep Club, 3, 4; S. C. A., 2; Choral, 3; Junior Choir, 4; Senior Choir, 5; *News* Staff, 5; Thanksgiving Program, 5; Christmas Program, 5; Home-Coming, 5; Maid of Honor, 5; May Court, 5; Tennis, 3; Hockey, 3.

HELEN MARIE SARVER

S. C. A., 5; Editor and Manager of the D. E. Club, 5.

WILLIAM BOSLEY SCOTT

CORETTA ADRINE SHEPPARD

Sports Club, 2; Volleyball, 2; Bi-Phy-Chem Club, 2; S. C. A., 5.

Senior Directory

ANN BYRD SIMPKINS
Y-Teens, 2; Tennis, 3; Home Ec, 3; D. E., 5.

HARRY CARTER SIMPSON

O. C. SIMPSON, JR.
Vice President of Senior Class; Student Council, 5; Class Council, 4, 5; F. F. A., 3, 4, 5, Vice President, 4; Projection Club, 1, 2, 3; N. F. L., 4, 5; American Legion Speaking Contest, 4; Home Room President, 4, 5; Head Monitor, 5.

GLADYS CLAUDINE SIRRY
S. C. A., 2; 4-H Club, 2; Latin Club, 3, 4, 5; Beta Club, 3, 4, 5; Easter Pageant, 3; Annual Staff, 5.

SHIRLEY ANN SISSON
Junior Y-Teens, 2; Senior Y-Teens, 3; Home Room Captain; Home Room Secretary; Bowling, 3; Sports Club, 3; Hockey, 3; Badminton, 1; Fashion Show, 3.

EDITH MADELINE SIX
Latin Club, 3, 4; F. H. A., 5; Beta Club, 3, 4, 5.

MICKIE JOAN SIX
Junior Y-Teens, 2; Senior Y-Teens, 3, 4, 5; S. C. A., 2, 3, 5; Choral, 2; Modern Dance Recital, 3, 5; May Court Dancer, 4; F. H. A., 3, 4; Annual Follies, 5; Senior Y-Teen Choir, 5; Dramatics Play, 5; Modern Dance Club, 5, Treasurer; Newspaper Staff, 5.

RUSSELL BRUCE SMILEY, JR.
Latin Club, 2, 3, 4; Hi-Y, 4; Science Club, 3; Monogram Club, 4, 5; Easter Pageant, 3, 4, 5; Annual Follies, 5; Junior Varsity Basketball, 3; Varsity Basketball, 4, 5; Senior Choir, 3, 4, 5, Treasurer, 5; Senior Assembly, 5.

ANN LOUISE SMITH
Junior Y-Teens, 1; Senior Y-Teens, 2, 3, 4, 5; Y-Teen Choir, 5; Secretary of Home Room, 1, 2, 3; Latin Club, 3, 4, 5; Pep Club, 3, 4; May Court, 5; Home-Coming Queen's Court, 5; Senior Mirror, 5; Monitor, 5; Easter Pageant, 4, 5.

WAYNE LeVELLE SMITH
Latin Club, 4, 5; Band, 1, 2, 3, 4, 5; Town Day, 5; All-State Workshop, 3, 5.

PHILIP EUGENE SNEAD

CURTIS DeWITT SNYDER
Latin Club, 3; Junior Varsity Football, 3; Junior Varsity Basketball, 3; Varsity Football, 5; Varsity Basketball, 5.

GEORGE RICHARD SOSSAMAN
Latin Club, 3, 4, 5; Hi-Y Club, 3; Senior Mirror, 5; Operetta, 4; Dance Recital, 3; 4-H Club, 2; Bi-Phy-Chem, 3; Senior Choir, 4.

MARY ELIZABETH SPANGLER
S. C. A., 3, 5; Latin Club, 3; Beta Club, 3, 4, 5; Home Room President.

LOUIS WOODSON SPRADLIN
Vice President of Home Room, 5; Home Room President, 1, 3; Vice President of Freshman Class; Projection Club, 1, 2; Class Council, 1, 2, 3; Beta Club, 3, 4, 5, President, 5; Senior Choir, 4, 5; Operetta, "The Wishing Well," 4; Easter Pageant, 3, 4, 5; Latin Club, 3, 4, Plebian Consul, 3, Quaestor, 4; S. C. A., 5, Treasurer; All-Western District Choir, 5; Salem Day, 5; Assistant Director of Public Safety; Annual Follies, 4, 5; Senior Mirror, 5; Assembly Committee, 5; Beta Club Convention, 4, 5.

ALMEDA GENELL SPROLES
Senior Y-Teens, 5; Annual Staff, 5; Annual Follies, 5; Home Economics Fashion Show, 4.

HARRY LESTER STANLEY
Hi-Y, 2, 3; Music, 1, 2, 3, 4; Senior Choir, 3, 4; Easter Pageant, 3, 4; Junior Varsity Football, 2; Varsity Football, 3, 4; Junior Varsity Basketball, 2; Varsity Basketball, 3; Track, 3; Monogram Club, 4; Choral; S. C. A., 2; Andrew Lewis Quartette, 2; Operetta, 1, 2; Student Government Day, 5; Public Speaking, 5; Christmas Play, 2; Civics Assembly, 4.

MARY LOUISE ST.CLAIR
Transfer Student
Senior Y-Teens, 5; S. C. A., 5.

RONALD WESLEY STEPHENSON
Latin Club, 3; Annual Staff, 4, 5.

PATRICIA ZOE STUART
4-H Club, 1; Y-Teens, 2, 3; S. C. A., 3, 4, 5.

EDWARD GARNER TALLEY
Latin Club, 2, 3, 4, 5; Monogram Club, 2, 3, 4, 5; Vice President, 5; Class Council, 2, 3, 4; Football, 2, 3, 4, 5, Co-Captain, 5; Junior Varsity Basketball, 3, Vice President of Sophomore Class; Student Council, 4; Senior Mirror; Track Team, 3, 4, 5; Easter Pageant, 3, 4, 5.

LOIS ANNE TERRY (LEE)
4-H Club, 1; Y-Teens, 1; Senior Y-Teens, 2, 3, 4; D. E. Club, Secretary, 5; Operetta, 1; Delegate to D. E. District Convention; Home Ec Fashion Show.

FRANCES ELLEN THOMPSON
4-H Club, 1; Junior Y-Teens, 2; S. C. A., 2, 3; Senior Y-Teens, 3, 4; Annual Staff, 5; Annual Follies, 5.

CLAYTON GARLAND TINNELL, JR.
Audio-Visual Service Department, 1, 2, 3, 4, 5, Vice President, 3, Executive Officer, 4; Home Room Vice President, 1; Home Room Treasurer, 4, 5; 4-H Club, 3, 4, 5, Vice President, 4, President, 5; Senior Class Treasurer; Emcee at County Fair, 3, 4, 5; Home Room Chairman, County Fair, 3; Senior Mirror, 5; Commissioner of Revenue, Town Government Day, 5; Head Monitor, 5; N. F. L., 5; Operetta, "The Wishing Well," 4; Boys' State, 4; Public Speaking, 4; Play, "The Late Christopher Bean," 3; Play, "The Haunted Gate," 4; Stage Crew, 4, 5; Class Council, 5; Director of Senior Talent Show, 5; Assembly Planning Committee, 5; Senior Choir, 5; W. C. T. U. Speaking Contest, 4, 5; Patriotic Speaking Contest, 4; Delegate to 4-H State Short Course; State Winner of Poultry Production Demonstration; Third Award at North Eastern Poultry Show, Syracuse, N. Y.

SHIRLEY CARROLL TUTTLE
Junior Talent Show, 1; April Fool's Day Program, 1; Tumbling Play, 1; Choral, 2; Sports Club, 1, 2, 3, 4, 5, Treasurer, 5; Basketball, 1, 2, 3, Manager 4, 5; Volleyball, 2, 3; Softball, 2, 3; Soccer, 2; Hockey, 2, 3; Badminton, 2, 3, 4, 5; Shuffleboard, 2, 3, 4; Modern Dance, 2, 3, 5; Junior Y-Teens, 2; Senior Y-Teens, 3, 4, 5; Latin Club, 3, 4, 5; Easter Pageant, 1, 2, 3, 4, 5; S. C. A., 2; Operetta, 1, 2; Annual Staff, 4, 5; Annual Follies, 4, 5; May Court Dancer, 1, 2; May Court, 3, 4, 5; Senior Choir, 5; Public Speaking Play, 5; N. F. L., 5; County Fair Talent Show, 3; Candidate for Home-Coming Queen, 5; Home-Coming Talent Show, 3, 4; Madonna, 4; Modern Dance Recital, 3; Home Room Captain, 5; Senior Talent Show, 5; Y-Teens Assembly, 5; American Legion Oration Contest, 5.

FRANK SEVIER UMBERGER, JR.
Football Manager, 3; D. E. Club, 4.

ELIZABETH ANN UNDERWOOD
Sports Club, 2, 3, 4, 5; Pep Club, 3; S. C. A., 5; Senior Y-Teens, 4; Basketball, 1, 2, 3, 4, 5; Volleyball, 1, 2, 3, 4, 5; Badminton, 1, 2, 3, 4, 5; Softball, 2, 3.

DONALD WALLACE VANDERGRIFT
Band, 1, 2, 3; 4-H Club, 1; D. E. Club, 5.

DAVID LANE VAUGHAN
Transfer Student
Science Club, 5; Latin Club, 5; Senior Choir, 5.

LARRY JAY WAGGONER
Transfer Student
Bi-Phy-Chem Club, 5; Basketball Team, 5; Monitor, 5.

JO ANN WALKER
4-H Club, 1, 2, 3, 4, 5, Vice President, 2, 3, Secretary, 5; County 4-H Council, 1, 2, 3, 4, 5; Reporter, 1, 2, 3, 4, Treasurer, 4; Delegate to Virginia State 4-H Short Course, 4, 5; Member of State 4-H Nominating Committee, 5; Winner of Roanoke County 4-H Public Speaking Contest, 2, 3, 4, 5; State 4-H Public Speaking Winner, 5; Delegate to Virginia 4-H Club Electric Congress, 3; Latin Club, 3; Easter Pageant, 3; S. C. A., 2, 4, 5; Social Committee, 5; Annual Staff, 4; Annual Follies, 4; Newspaper Staff, 5; P. T. A. Carnival, 3, 4; Town Government Day, 5; American Legion Public Speaking Contest, 5; Hockey, 3; Public Speaking Play, 5; Choral, 3; N. F. L., 5; District Literary Contest, 3; Home-Coming Dance Talent Show, 3; Monitor, 5; Editor of 4-H Column in *Times Register*, 4, 5; Member of Virginia Chapter of 4-H All-Stars, 4; Roanoke County 4-H Honor Club, 5; Civics Assembly; Area Winner 4-H Room Improvement Contest; Eighth Grade Assembly, 5.

SANDRA LEE WALKER
Senior Y-Teens, 4, 5; Newspaper Staff, 4, 5; Annual Staff, 5.

WILLIAM BURFORD WEBSTER
Easter Pageant, 3; Latin Club, 3; Industrial Arts, 5.

SHIRLEY ANN WILSON
Easter Pageant, 1, 2, 3; S. C. A., 5; Senior Y-Teens, 5.

JACK DONALD WIMMER
Agriculture Club, 2, 3; D. E. Club, 1, 2; Hi-Y Club, 2.

ROY WASHINGTON WIRT, JR.
4-H Club, 1, 2; Hi-Y Club, 2, 3, 4, 5; Junior Varsity Football, 3; Varsity Football, 4, 5; Track Team, 4, 5; Monogram Club, 5.

GEORGE HARRIS WOOD, JR.
Hi-Y, 2; Latin Club, 1, 2, 3; Science Club, 4, 5; Senior Mirror; Easter Pageant, 3, 4, 5; Town Government Day, 5.

JANET LIND WRIGHT
4-H Club, 1; S. C. A., 2, 5; Monitor, 5; Office Work, 5; Modern Dance, 3; Choral, 2.

JANET YOUNG
Junior Y-Teens, 2; S. C. A., 2, 4, 5; Latin Club, 3; Senior Y-Teens, 3, 4, 5; Easter Pageant, 3; Fashion Show, 4; Annual Follies, 5; Monitor, 5; Annual Staff, 5.

RUBY FRANCES YOUNG
4-H Club, 1; S. C. A., 4, 5; Library Club, 3, 4, 5; Guidance Office, 4; Office Work, 5.

CECELIA EVELYN ZINI
Junior Y-Teens, 2; Senior Y-Teens, 3, 4, 5, Treasurer, 5; Sports Club, 3, 4, 5. Secretary, 4; S. C. A., 4, 5, President, 5; Latin Club, 3; Basketball, 3, 4; Hockey, 3, 4; Home-Coming Court, 5; Individual Sports, 3, 4, 5; Volleyball, 4; Student Council, 1; President of Home Room, 1; Pep Club, 3; Hollins Play Day, 5; Outstanding Sophomore in Sports Award, 3.

LIBBY FOSTER, *Vice President;* GEORGIA CRAWFORD, *Treasurer;* ROB THOMPSON, *Secretary;* KELLOGG HUNT, *President*

Junior Class

Juniors! How long we looked forward to the day when we could take our places in this class! We gazed with awe at the upperclassmen and wondered if we could ever have the poise and self-confidence that they seemed to have. When our turn came, we took our places proudly and turned our eyes toward the future, anxious for whatever it might hold.

Our work became more important to us, for we realized that graduation was not too far away, and we must make the best of our two remaining years at Andrew Lewis.

All too soon we found that the year was at an end, and it was time for us to honor the Senior Class with the final and most wonderful dance of the year, the Junior-Senior Prom.

For them it was the end of a great adventure, but for us, it was only the beginning. We were standing on the threshold of our final year when, with the words, "Juniors First," the Class of 1954 rose to become Seniors, at last.

Janice Abbott
Patricia Aldridge
Pete Arthur
Jimmy Bain

Randall Bare
Suzanne Barnard
Elizabeth Barnett
Bernice Barton

Eddie Battle
Shirley Blackwell
Ada Blankenship
Susie Blankenship

Shirley Boone
Marie Boothe
Dorothy Broyles
Mary Ann Buchanan

Betty Bugg
Jimmy Butts
John Cannaday
Emily Carter

J. W. Chapman
Carolyn Coleman
Marie Conrad
Billie Conway

Dewey Clower
Georgia Crawford
Frances Crockett
Betty Jo Custer

Helen Dalton
Charles Damewood
Mary Jane Darnell
Curtis Davis

Betty Doyle
Jackie Duke
Evelyn Early
Robert Ellis

Richard Epperly
June Ann Eubank
Peggy Farries
Carolyn Ferguson

Nancy Ferris
Phyllis Ferris
Geneva Flinchum
Robert Flinchum

Libby Foster
Jerry Frank
Henry Frantz
Wesley Frye

Jane Furrow
Mike Gallagher
Alex Gardner
Rita Garman

Pat Garner
David Garrett
Shirley Garst
Lewis Gibson

Gene Gillock
Joyce Goode
Pearl Grisso
Harlan Grubb

Jan Hackman
Dot Haislip
Oceile Hall
Sally Hankins

Betty Joe Harris
Mary Harris
Melvin Harter
Ann Hartman

Frances Headen
Charles B. Henderson
Libby Henritze
Joyce Hibbitts

Cynthia –
It's been so much fun being with you all this year. Please have a nice summer and come to see me. Be good and the best of everything to a real cute gal.
Always,
Gene Hurst

Fleeta Jane Higgs
Margaret Hinchee
Mary Sue Hopkins
Roy Hudgins

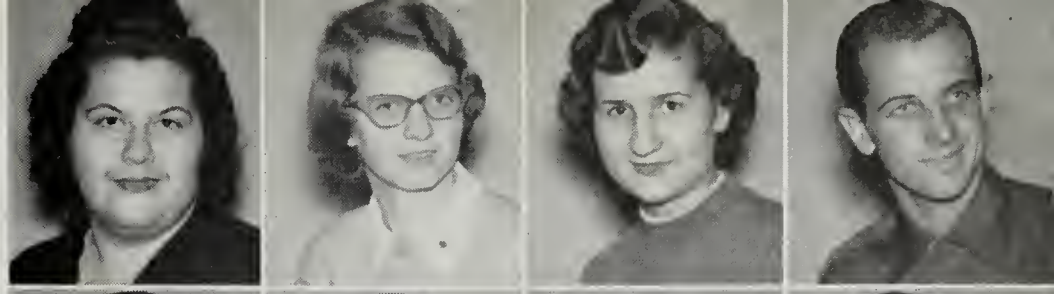

Kellogg Hunt
Gene Hurt
Edwina Hurt
Leon Ingram

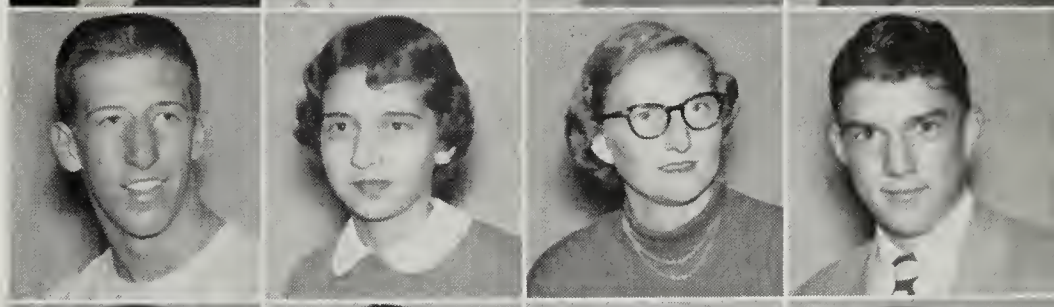

Billy Johnson
Fred Johnson
Norris Journell
Christine Kessler

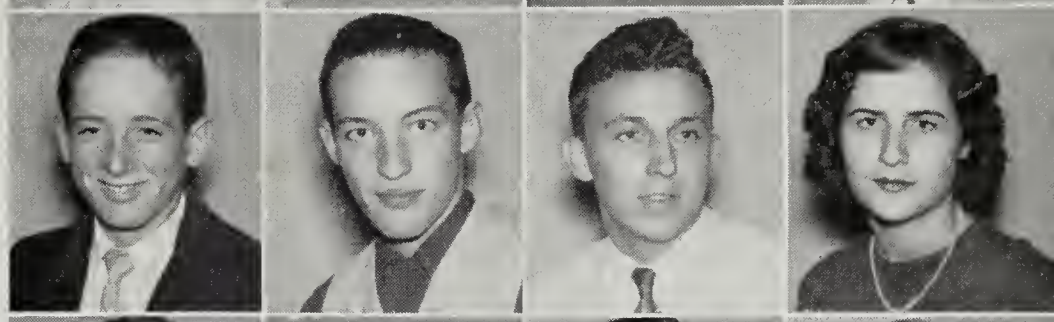

Imogene Keyes
Edgar Kilby
Rosemary Kinney
Jessica Kittinger

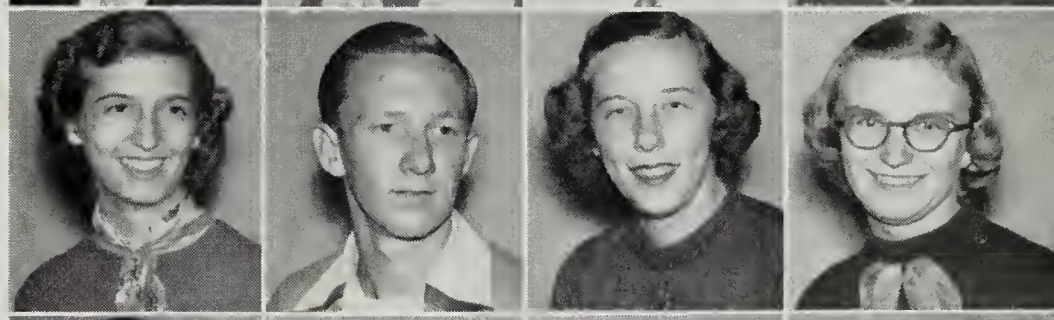

Mary Cook Kolmer
Lorine La Prad
William Largen
Jimmy Layman

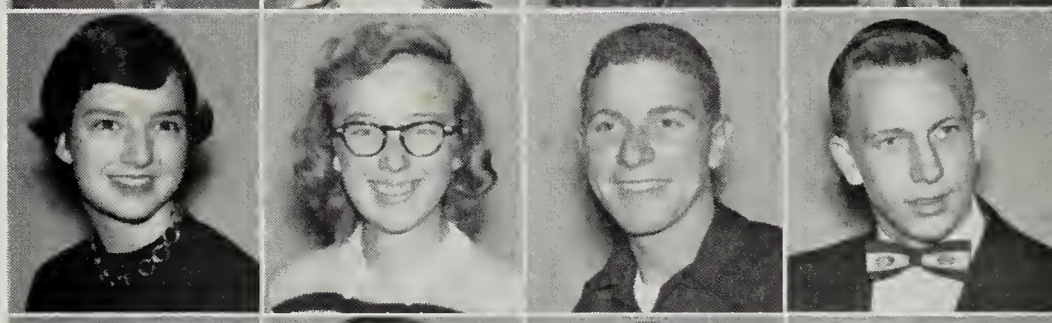

Norma Lee
Nancy Lemon
Robert Leonard
Ashley Lilly

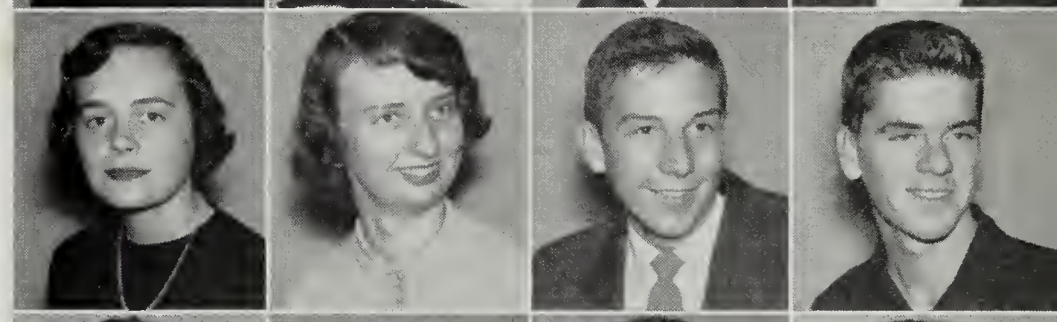

David Little
Patsy Long
Marie Mabes
Rebecca Manning

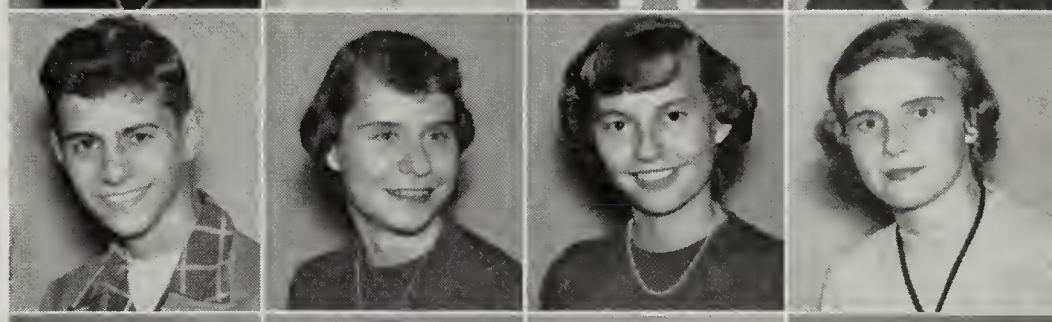

Barbara Martin
Bertie Sue Martin
Clarence Martin
Martha Martin

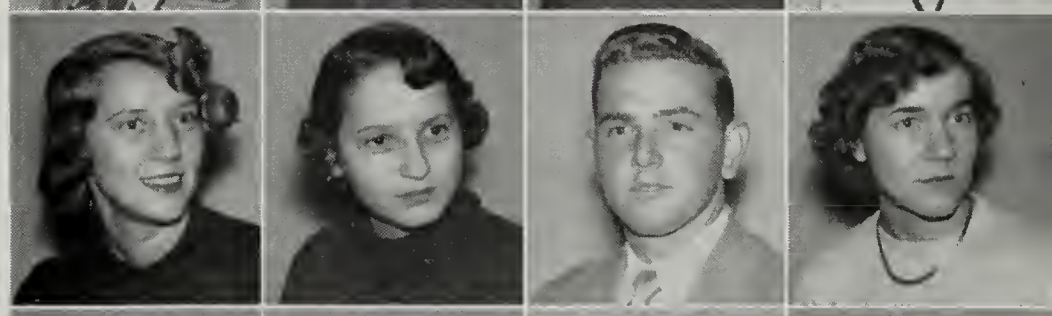

Doris Masterson
Johnny Mastin
Martha Matheny
Hermis McGee

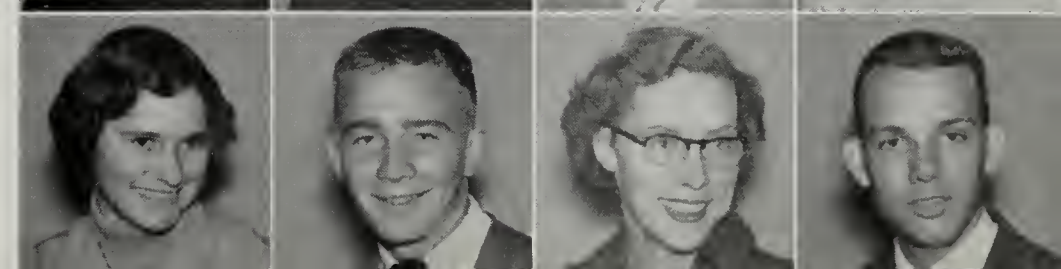

Geraldine McGue
Gay McNeil
Rodney McNeil
Anna Lee Mills

Sylvia Minnix
Brenton Mongan
Betty Jean Monger
Shirley Morgan

Janet Munsey
Bobby Murphy
Dolores Murphy
Betty Mae Neal

Bobby Neal
Frankie Norton
Betty Odell
Peggy Oyler

Florine Painter
Mary Palmer
Charles Patton
Frances Patton

Dottie Paugh
Raymond Phoenx
Betty Poff
Elmira Poff

Samuel Poff
Bobby Pugh
Shirley Reese
Joyce Robertson

Florence Robey
Dorothy Robinson
Shirley Simmons
Mary Jean Simpson

Hazel Sirry
Dorothy Slough
Geneva Smith
Mary Smith

Dawn Spangler
Betty Jeanne Spruhan
Paul Stober
Peggy Jo Stone

Carole Stroupe
Barbara Sullivan
Lucille Swain
Jim Taliaferro

Joyce Thomas
Shirley Thomas
Wayne Thompson
Margaret Tichenor

Sylvia Tinnell
Mary June Turner
Elaine Tyler
Paul Wade

Bobby Walker
Delores Watson
Shirley Webb
Jean Wertz

Davy Whitmire
Martha Wilbourne
Elmer Williams
Dot Willis

Peggy Wood
Harold Woody
Rosemary Wyant
Charlotte Yost

Franklin O'Beirne, *Vice President;* Watson Mundy, *Treasurer;* Dorothy Eller, *Secretary;* Buddy Eakin, *President*

Sophomore Class

Having finished our Eighth Grade and Freshman work, two seasons of our school life, we as Sophomores settled down into the coziness of our work, as winter brought in a cold lull. We became a little more serious and aware of what we were a part. As nature accepts the change to winter, so we, as alert, industrious Sophomores accepted our challenge to come through the long days ahead with top-flight success.

While there was a deep quiet outside as after a fallen snow, there was a warmth of hustle and activity for the coming holidays inside, and as we became acquainted with new friends and greeted old friends, we entered into a routine that had become dear and familiar to us. We really began to sense the true value and happiness of our surroundings.

We had been accepted by our classmates. We had come closer to a more important honor, that of being a Junior. We welcomed each brisk cold day that brought with it additional knowledge and experience to help us on our way. The days passed swiftly and we looked ahead to the excitement of being able to participate in the friendly busy life at Andrew Lewis.

Pete Akers
Robert Alls
Nellis Kay Arnold
Jack Atkinson

Pat Austin
Margie Ballard
Tavie Ann Barnes
Gloria Barnett

Mary Barr
Christine Baugh
Linda Biggs
Paul Blankenship

Clyde Blosser
Oakie Sue Blount
Shirley Bohon
Shirley Boley

Anna Bowman
Jim Brightwell
Ronald Brooks
Shirley Buck

Mabel Butler
Martha Jo Carr
Betty Carroll
Vicky Clark

Lucy Bette Clem
Sammie Clemons
Nellie Collins
Michael Conner

Opal Conner
Barbara Cooper
Bobby Cornett
Mary Craghead

Elaine Craun
Maritta Crotts
Doris Cundiff
Shelvie Cunningham

Hensil Darnell
Russell Deaton
Clarence DeHart
Donald Dent

Patricia Deyerle
Deanna Doyle
Connie Duffy
Jack Dulaney

Frank Eakin
Dale Early
Dorothy Eller
Eddie Ellers

Calvin Epperly
Shirley Eubank
Robbie Faries
Sallie Farmer

Cleta Ferguson
Joseph Ferguson
Virginia Fisher
Eleanor Jo Fleshman

Glenda Fowler
Marie Fralin
Frank Francisco
Marie Francisco

Mary Gallion
Dewey Gearhart
Chelsea Gillispie
Bobby Goode

Ronnie Graham
Everett Graham
Joyce Gray
Dorothy Green

Peggy Greenway
Audry Green
Carl Gregson
Elizabeth Grubb

Helene Grubb
Nayota Gusler
Doris Mae Hall
Doris Marie Hall

Martha Jane Hall
Shirley Hall
Betsy Hallman
Maurice Hanock

Shelby Harless
Edna Harris
Sam Harvey
Barbara Henderson

Jane Henson
Mary Hicks
Joyce Hill
Kelly Hillenburg

Ronnie Horne
Charlotte Houchins
Pat Howard
Delores Hubbard

Nancy Hubbard
John David Hudgins
Charlotte Huffman
Dickie Hughes

Eva Hurt
Wayne Hutton
Ruby Jenkins
Charlotte Jewel

Betty Johnson
Martha Johnson
Karen Johnston
Frankie Kemp

Peggy Kilby
Clarence King
Bill Kinzie II
Lavonne Lee Lancaster

Geneva Lawrence
Peggy Lawrence
Anne Lee
Darlene Lee

Allan Leffler
Rader Lewis
Jackie Lilly
Shelby Lipps

David Long
Sandra Lucas
Nancy Lyle
Mary Catherine Manuel

Glenn W. Marshall
Cleo Martin
Eleanor Martin
Fred Martin

Leon Martin
Orville Martin
Shelby Martin
David Mattingly

Doris Meador
Mary McDaniel
Paul McDaniel
Glen McMahan

Barbara Mills
June Minucie
Mary Lou Monger
Carol Moore

Mary Jo Moore
Virginia Moore
Martha Anne Morris
Joan Mowles

Watson Mundy
Paul Muse
William Musselman
Sadie Nunley

Franklin O'Beirne
Polly Old
Marie Oliver
Gail Orr

Ronnie Overstreet
Jack Painter
Larry Painter
Joann Parrish

Wesley Patterson
Mildred Perry
Patricia Peters
Faye Philegar

Montra Phlegar
Betty Jean Poole
June Powers
Bill Price

Richard Ramey
Mary Reed
Frankie Reed
Johnny Renick

Robert Reynolds
Elizabeth Richards
Sally Rife
Joe Sample

Edna Sanders
David Shell
Mac Sherrard
Thelma Shorter

Catherine Smither
Ann Smothers
Gayle Snider
Loretta Starkey

Vernelle Taylor
Leonard Thomas
Gloria Thompson
Nievah Turman

Alvin Underwood
David Vaught
Wiley Via
Kay Waggoner

Randolph Weaver
Barbara Wertz
Penn Whitescarver
Ella Wickham

Bill Wickham
Donny Williams
Helen Williams
Myra Wills

Wesley Wilson
Joe Wimmer
Donald Wiseman
Joe Wright

Joyce Yopp
Paige Young

Best of luck to a very nice and cute girl.
Melba Rohner Chandler

Joe Rice, *Treasurer;* Sue Weaver, *Vice President;* Susan Hackman, *Secretary;* Buddy Poole, *President*

Freshman Class

Freshmen! We have left the spring and entered the fall of our school life. As the fall brings cheerful, lustrous colors to the foliage and crisp breezes bring color to our cheeks, so our Freshman year brought high hopes, new, exciting experiences, and unlimited opportunities to us.

This year we felt more a part of the school because we really entered high school. The days of inexperience and hopeful expectations spent in our eighth grade year were passed and we looked to the new year for the excitement it would bring.

Hops, football games, and dances became a part of our schedules and contributed to the excitement of at last entering high school.

So now even more sure of ourselves we have finished the fall of our school life and are eagerly anticipating the commencement of our Sophomore year with the realization that our school days are drawing slowly to a close.

Jo Ann Aliff
Levenna Altizer
David Ames

Antonia Anderson
John Anderson
Joanne Angell
LaVerne Argabright
Anne Arthur

Carol Bainter
Lizzie Ballard
Carolyn Barnett
Arnold Barr
Clara Barton

George Bateman
Phyllis Batten
Betty Bayne
Eugene Bayne
Paul Bayse

Buddy Bishop
Mary Bishop
Emory Bogle
Lowell Bohon
Nelda Bohon

Sally Bohon
Barbara Boles
Patty Boone
Geneva Boothe
Carol Bowden

Nancee Bowling
Carolyn Brammer
Dan Brogan
Mary Lou Brown
Robert Brown

Nancy Bryant
Kenneth Burris
Robert Burris
Luther Bush
Cynthia Butts

Wilma Byrd
Joan Caldwell
Barbara Carroll
Betty Carroll
Dorothy Carroll

Frankie Carroll
Stover Carter
Nancy Caudill
Walter Chapman
Milan Christley

Page Clarke
Phyllis Clement
Tommie Clemons
Joanne Collins
Geraldine Conner

Shelby Conner
Norma Cooper
Richard Cornett
Earl Cox
Connie Crosswhite

Margaret Ann Crosswhite
Ray Crotts
Robert Crouse
Pat Crowder
Cornelia Custer

You are such a darling girl, I know you will succeed in everything you do. Keep your good looks and winning personality lots of luck
Patty B

Pat Darden
Michael Darnell
Hazel Daugherty
Kay Davis
Margaret Ann Delp

Bobby Dennis
Frankie de Wolfee
Kenneth Dillard
Emmitt Dingus
Macy Dodson

Nancy Donaldson
Barbara Dooley
Pat Dotson
Theda Draper
Loretta Duncan

George Dyer
Louise Eakin
Dan Edwards
Jimmy Edwards
Phyllis Eley

Galen Eller
Elizabeth Elliott
Shirley Ellis
Bobby English
Shelby Jean Epperly

Phillip Etter
Joe Faries
Madeline Fletcher
Dora Dean Fralin
Stuart Franklin

Ronnie Frier
Charlotte Jeannette Fulton
Jimmy Fulton
Rawlings Gallagher
Bobby Garbett

Jimmy Garman
Wilma Garman
Sherman Garman
Gertrude Garrett
Lester Garrett

Ronald Garst
Wanda Garst
Wanda Gearhart
Ronnie Gibson
Iris Gieser

Dorsey Gillespie
Bill Goodwin
Jackie Gordon
Jimmy Gore
Donald Graybeal

Best of luck in the years to come, to a girl who will surely succeed.

H. L. Greene
Roger Greer
Carolyn Greiner
Shirley Gusler
Yvonne Hailey

Carrie Hall
Ella Hall
Peggy Hall
Ronnie Hall
Patricia Harris

Marie Harter
Kenneth Hartless
Aubrey Hartman
June Hawkins
Betty Helms

Fay Hensley
Paul Henson
Ramona Hibbitts
Shirley Hibbitts
Fred Hoback

Dorothy Hoke
Rowena Holliday
Doris Honaker
Elon Hopper
Betty Howard

Donna Howard
Mary Elizabeth Hubble
Douglas Huffman
John Hurt
Kent Hurt

Walter Jamison
Regina Jobe
Frank Jones
James Jones
John Jones

Joyce Ann Jones
Iris Jordan
Joan Keesling
Wayne King
Robert LaGarde

Betty Lancaster
John LaPrade
Mary Linda League
Clara Lewis
Burks Logan

Janice Martin
Jon Manetta
Virginia Matheny
Carol Matthews
Doris McBride

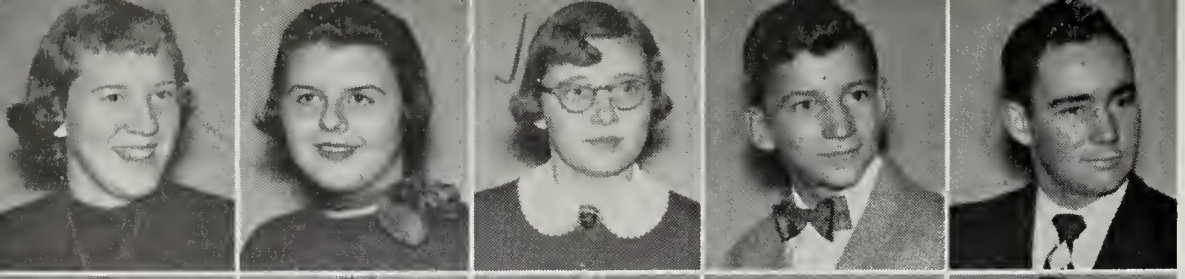

Jeanette McCray
Kimmie McCurdy
Jo Anne McGhee
Pete McGue
James Meador

Best of luck to a really nice sweet girl. Hope to see you some this summer. By now, Jo Anne

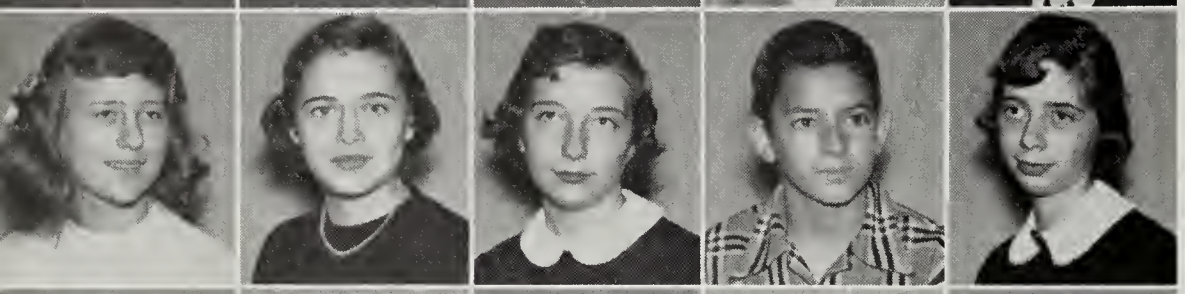

Jacqueline Miller
Judith Mills
Linda Montgomery
Wayne Morgan
Gayle Morris

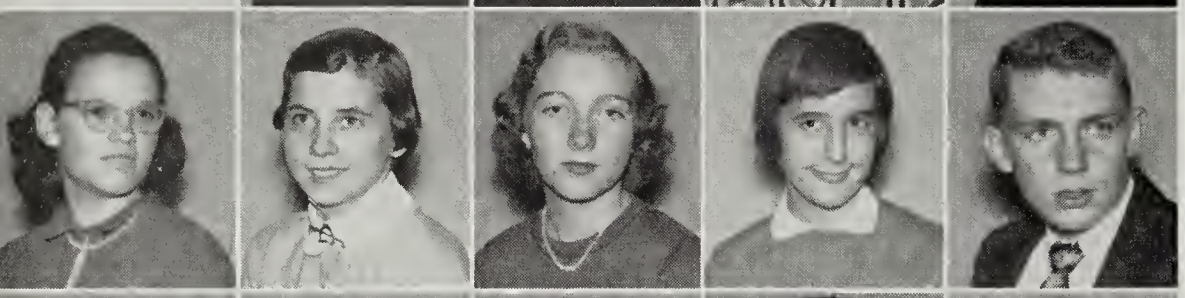

Edith Mottley
Rosalie Mowles
Bertha Nalls
Sally Nicar
Donald Nowlin

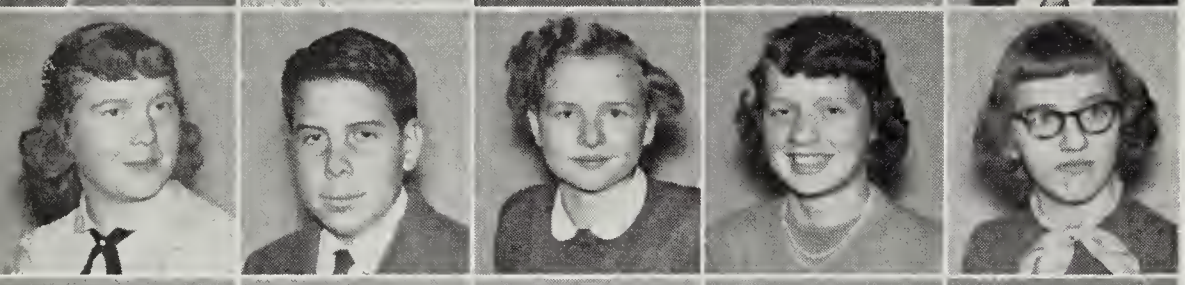

Jo Ann Nunley
Bruce Owen
Shelby Palmer
Barbara Patterson
Norma Paxton

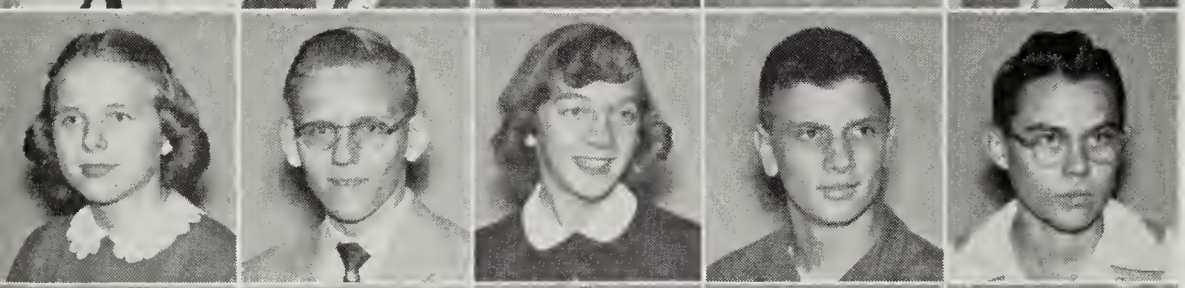

Joyce Phlegar
Jerry Pittman
Barbara Poff
Buddy Poole
Ronceverte Powell

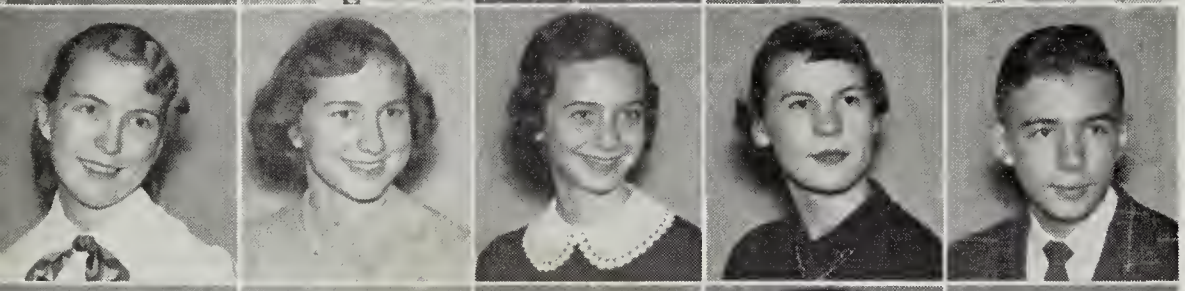

Katherine Privette
Peggy Pugh
Molly Ramsey
Peggy Reavis
Fred Repass

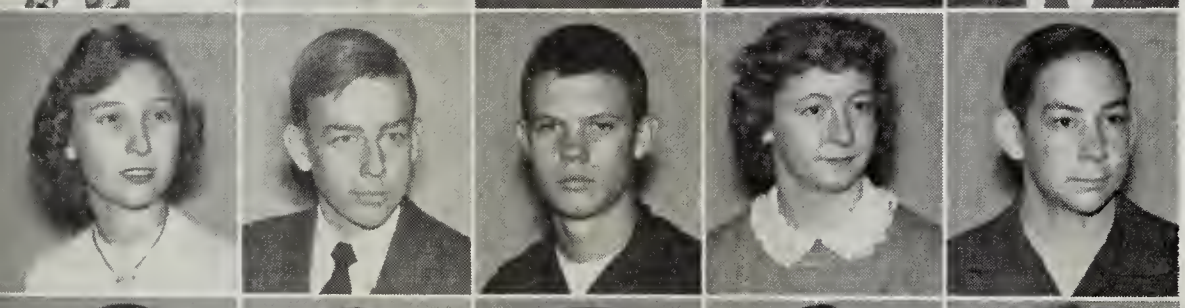

Betty Lou Reynolds
Joe Rice
Billy Richardson
Shelva Richardson
Barney Rickman

Shirley Rierson
Jerry Robertson
Bill Rogel
Robert Rolley
Virginia Scott

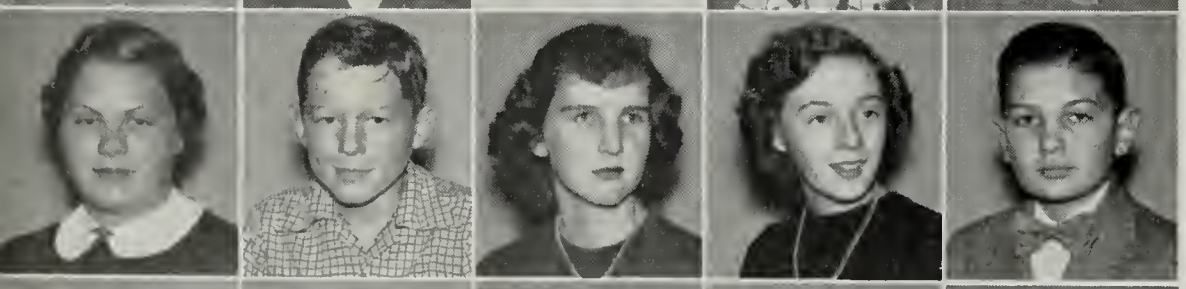

Janice Seawell
Jack Shelor
Nancy Shelton
Corinna Sheppard
Donald Shorter

Peggy Smiley
Barbara Smith
Shelby Smith
Russell Snyder
Lera Stalnaker

Gaye Stanley
Sue Stanley
Edward St.Clair
Sarah Mae St.Clair
Phylis Stinson

Betty Stone
Mary Ruth Suiter
Djuna Sutphin
Linda Swain
Richard Swedberg

Emory Tarpley
Lola Taylor
Ralph Thomas
Rockla Thompson
Ruth Thompson

Mamie Tolley
Ellen Towler
Barbara Turman
Donald Turman
Ann Turner

Douglas Vaughan
Betty Lou Vinyard
Mildred Waldron
Coriene Walters
Phyllis Walton

Sue Weaver
Betty Mae Wertz
Joyce West
Margaret West
Velma Wheeler

Rachel Whitmire
Betty Jean Wilcher
John Wilks
Margie Williams
Jean Williamson

Delores Willis
John Wimmer
Deanna Wirt
Margie Wirt
Sarah Wirt

Jannette Witt
Morton Witt
Herbert Wolfrey
Frank Wood
Nancy Wood

Rudolph Wood
Becky Woolwine
Inez Woolwine
Jimmy Wright
Norma Yeatts

Best wishes for the future to a real sweet and cute girl Becky Woolwine

Hugh Bainter, *President;* Frank Garst, *Vice President;* Lucy Russell, *Treasurer;* Jereline Reavis, *Secretary*

Eighth Grade

As in the spring when the new leaves appear and the chirping of the birds awakens us to a shining new day full of adventure and opportunity, so the tolling of the school bell announced the beginning of a new phase of our life and there awaited us adventure and opportunity. Along this season of our journey there were many showers. Some were trying and despairing, but they awakened us to the budding of a new life and a brighter day.

With spring comes newness and excitement, and so with our entrance into Andrew Lewis came new friends, activities, and experiences. Our first day we were confronted with gigantic halls and multitudes of rooms, but gradually the puzzle became clearer and we settled down to our daily routine.

Ahead of us lay many experiences, interesting ones, arduous ones, exciting ones, tiring ones, all offering us a challenge. With hope and effort we accepted this challenge.

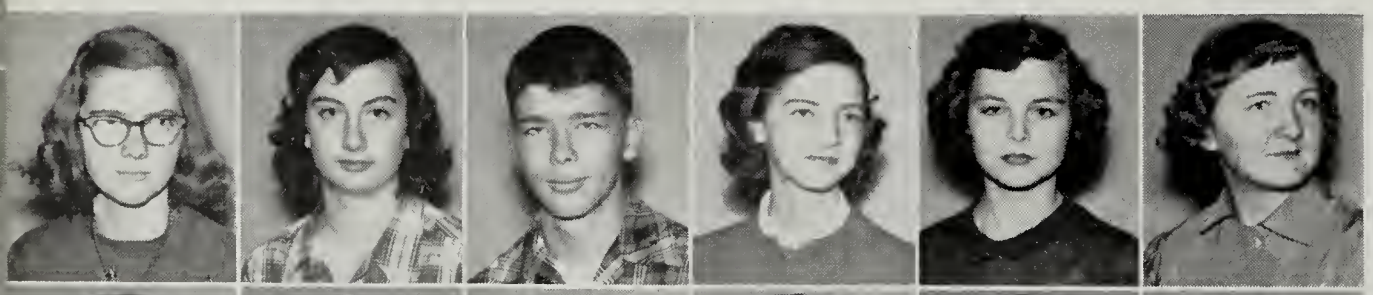

Sara Lynn Ahalt
Dorothy Akers
Robert Allen
Marjorie Alls
Marie Angell
Peggy Argabright

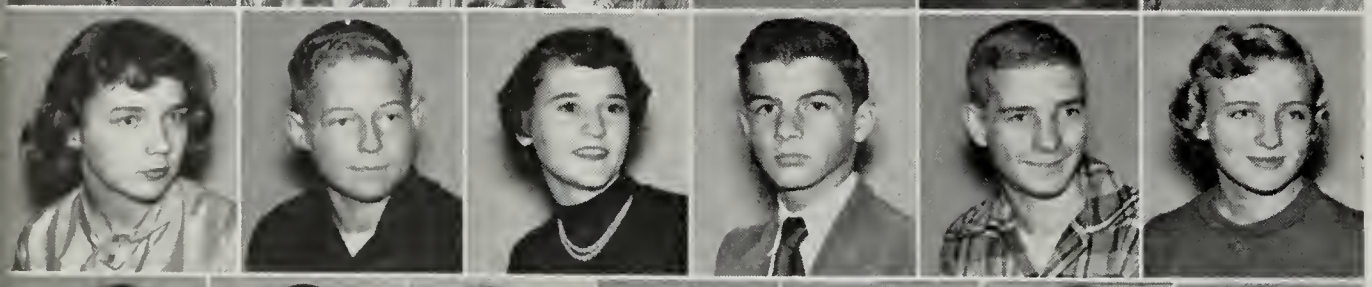

Judy Arrington
Alvah Arthur
Betty Jean Ashley
Hugh Bainter
Sonny Baird
Diane Ballard

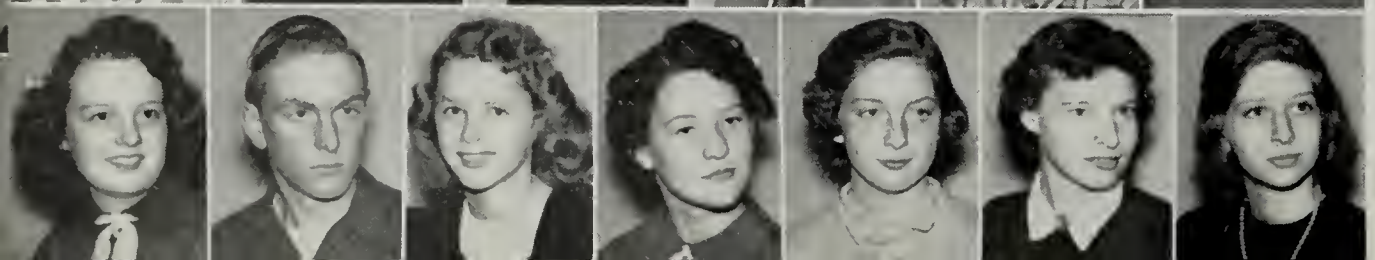

Rosalie Barber
Eugene Barton
Sonja Bateman
Marie Baumgardner
Dorothy Bayse
Joyce Beahm
Montrann Beard

Jack Beason
Shirley Beckner
Kitty Jo Beeman
Jane Ellen Bell
Cora Mae Berry
Peggy Blackwell

Barbara Anne Blosser
Carol M. Boley
Helen Bowden
Audrey Bower
Bobby Bower
Richard Boyd

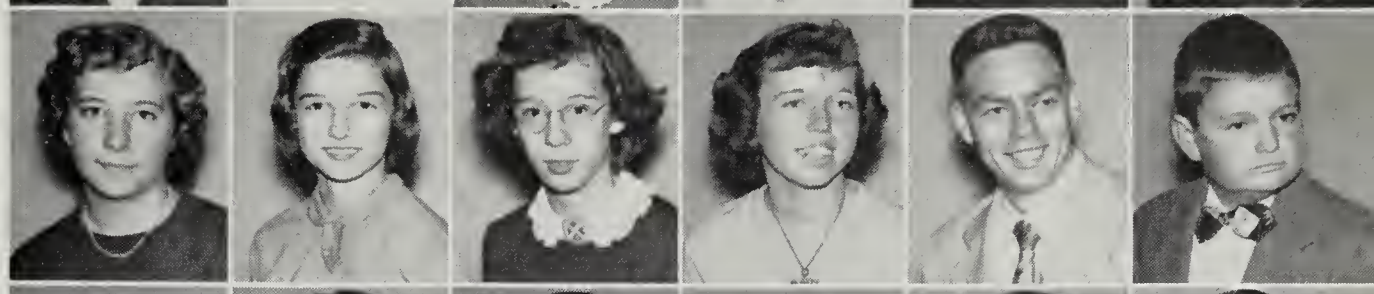

Henry Breswell
Linda Brewer
Robert Stuart Brizendine
Ann Brown
Sue Ann Brown
Jerry Broyles

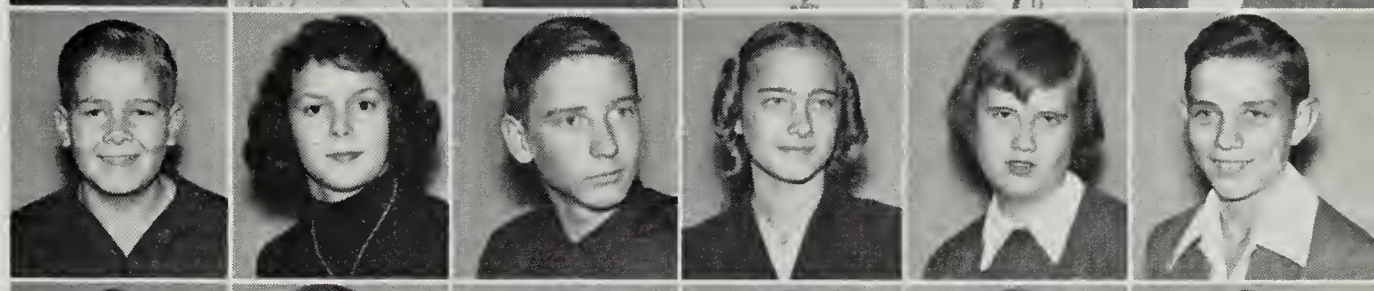

Bobby Burnett
Jimmy Burton
Judy Butler
Peggy Bryant
Geraline Byer
Joe Cabiness

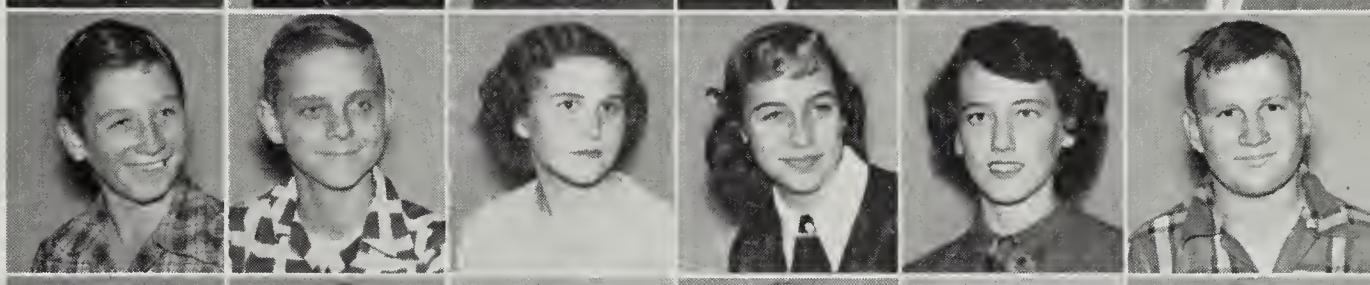

Harry Campbell
Nadine Campbell
Nancy Campbell
Margaret Carroll
Lloyd Case
Patricia Cecil

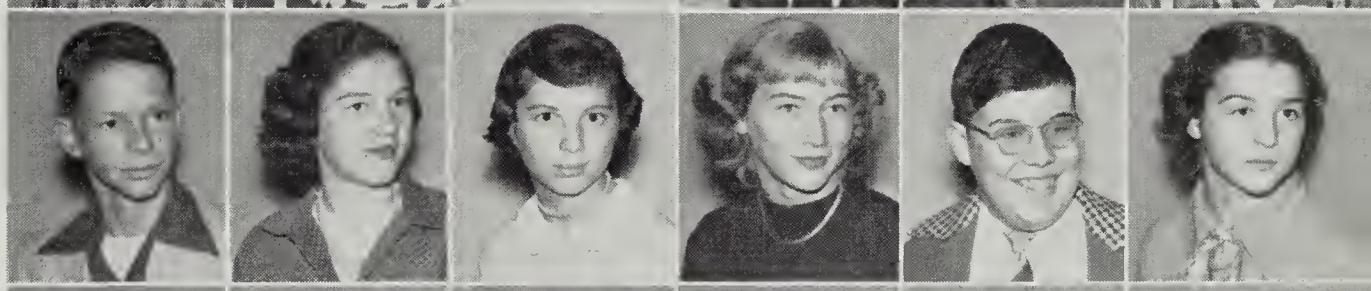

Betty Chaffin
Larry Clark
Don Collins
Marie Collins
JoAnne Conklin
Darline Conner

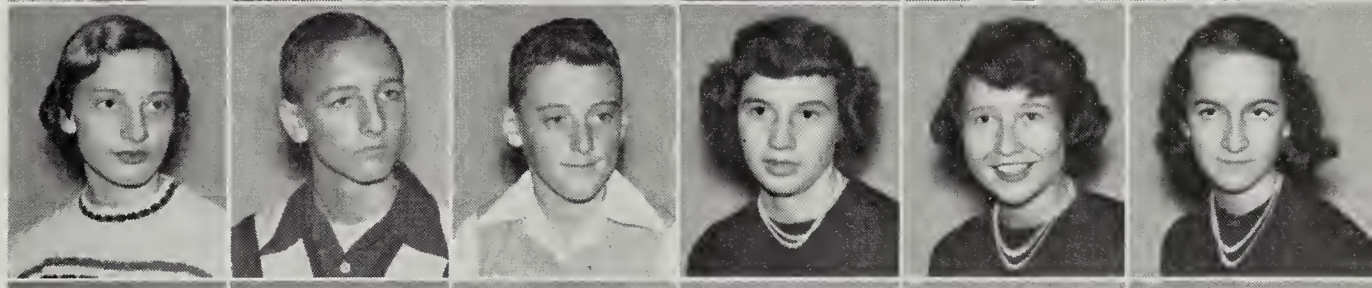

Larry Conner
Melvin Conner
Barbara Cooper
Adelene Craghead
Amy Jean Cramer
Jimmy Cromer

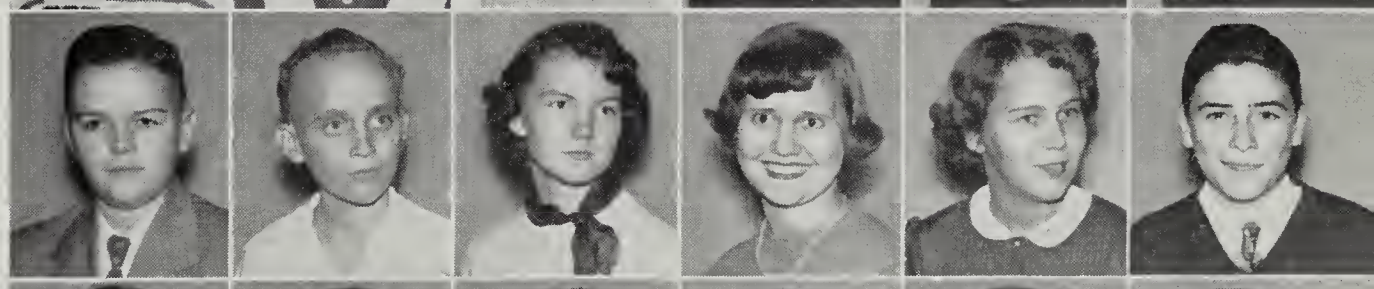

Carolyn Crosswhite
Peggy Crotts
Scott Davis
Pat DeHart
Joan Dickerson
Bobby Dillon

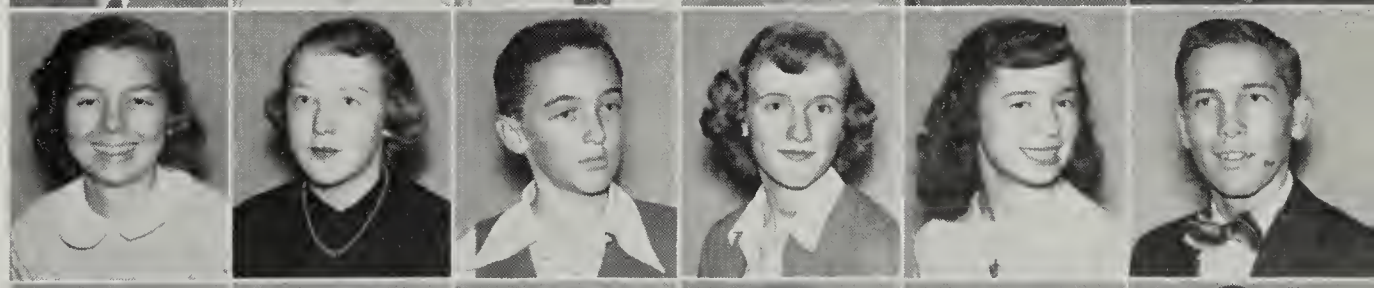

Claudine Dillon
Rachel Doyle
Betty Sue Dudding
Priscilla Duke
Lance Earley
Kenneth Edens

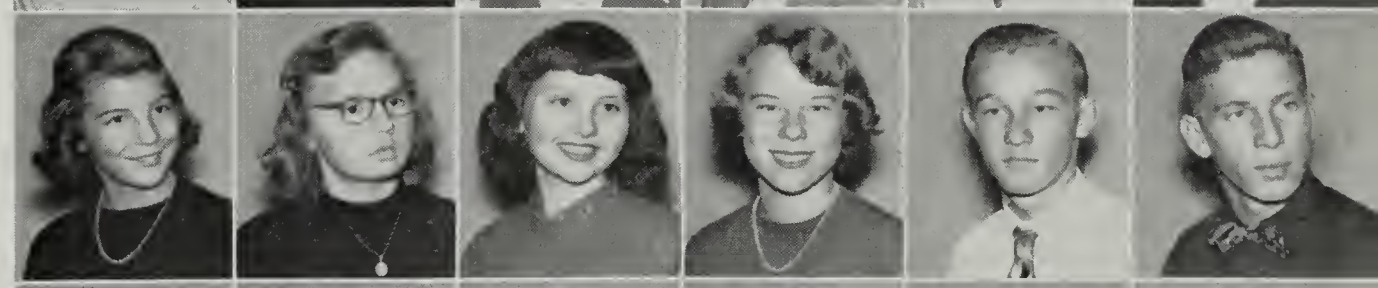

Odia Edwards
Martha Anne Edwards
Lionel Ellis
Marlene Ellis
Bobby Ewald
Kyle Ferguson

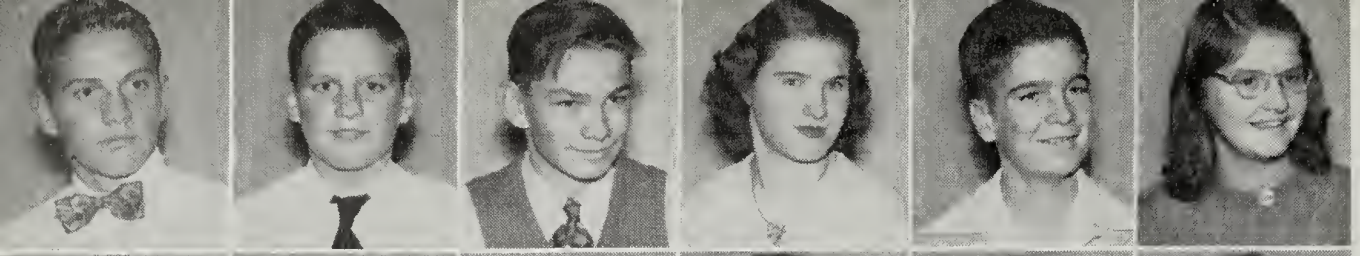

Wallace Ferguson
Walter Ferguson
Denny Fink
Lois Fisher
Howard Fitzgerald
Dottie Fletcher

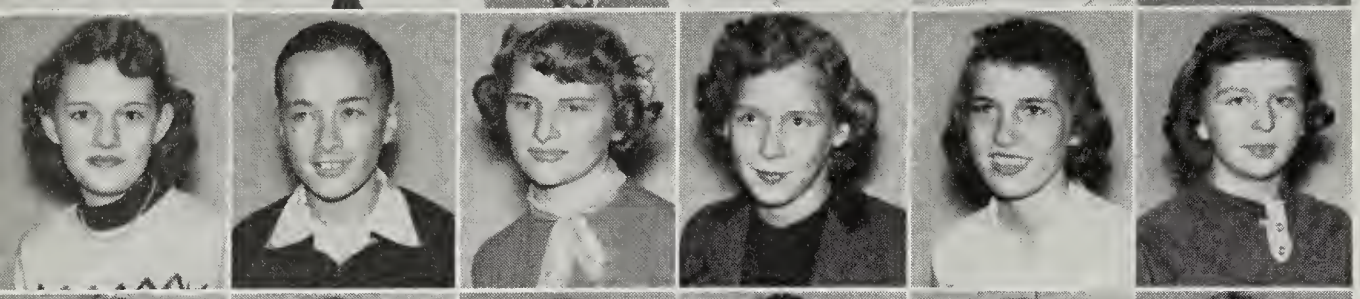

Etta Mae Flinchum
Clinton Flowers
Joyce Francisco
Margaret Franklin
Shirley Frantz
Barbara Jean Frye

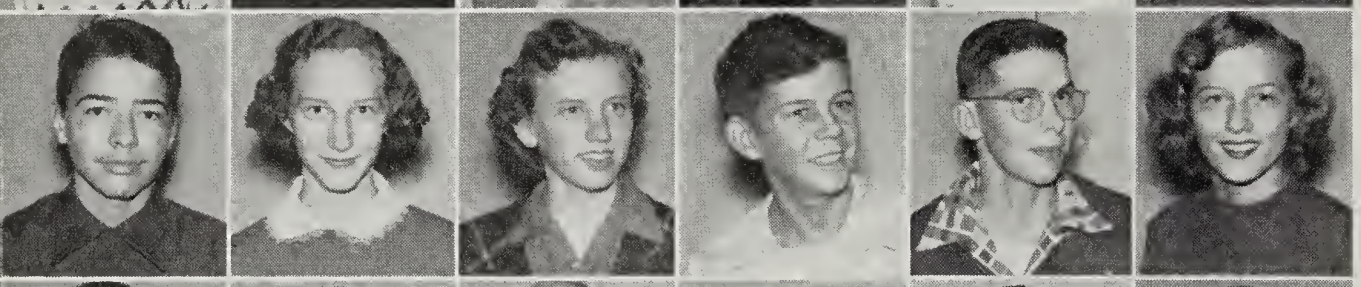

Buddy Futrell
Imogene Gallion
Connie Garbett
Buddie Garman
Emory Garman
Freda Garman

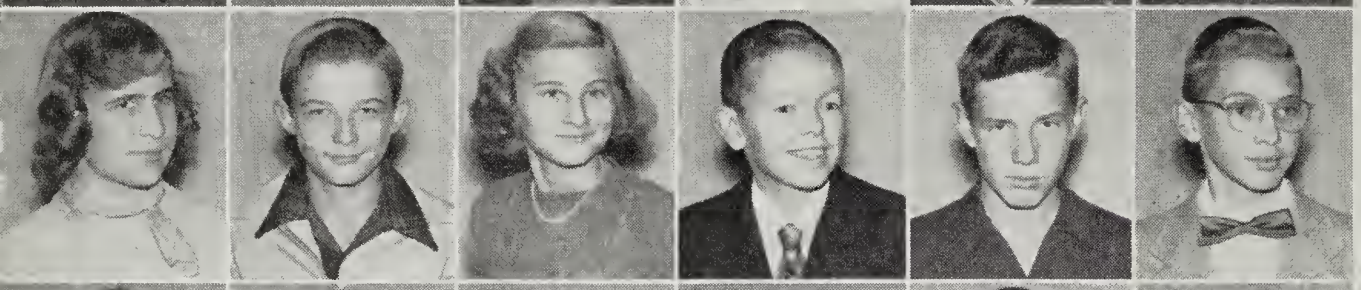

Ruby Garman
Teddy Garman
Vivian Garman
Billy Garrett
Frank Garst
Wayne Garst

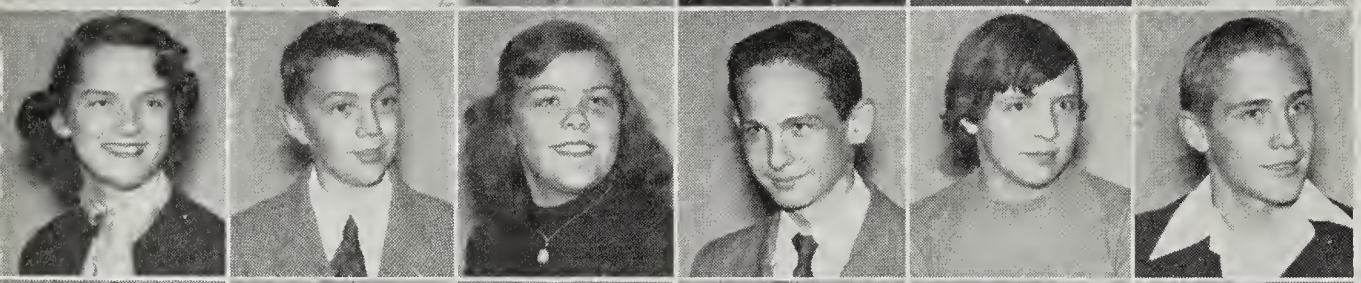

Patsy Ann Gibson
John N. Goodman
Barbara Gordon
Paul Gore
Christine Graham
Jimmy Gresham

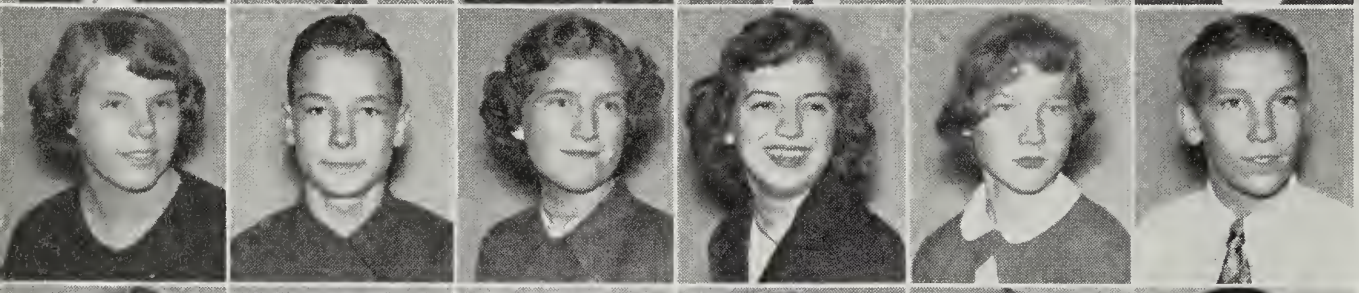

Louise Gross
Glynn Greer
Elsie Grubb
Evelyn Guthrie
Cynthia Haislip
Arthur Hale

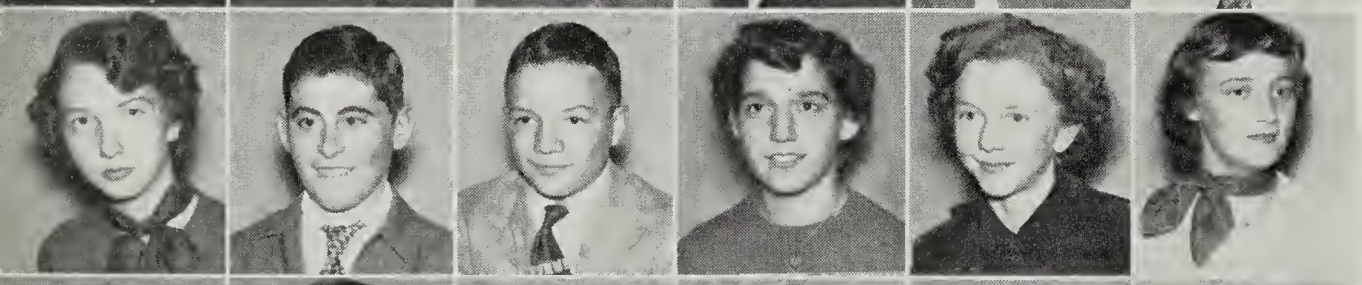

Martha Hash
Johnny Hall
Warren Hankens
Sue Hairston
Betty Hartman
Patricia Hartman

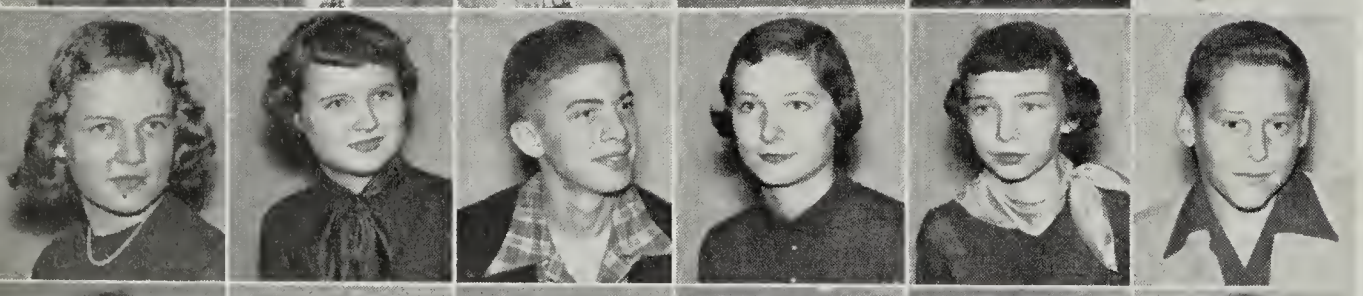

Sue Harshbarger
Joyce Hawkins
Garfield Hawley
Peggy Haynes
Garnette Helvey
Mack Henderson

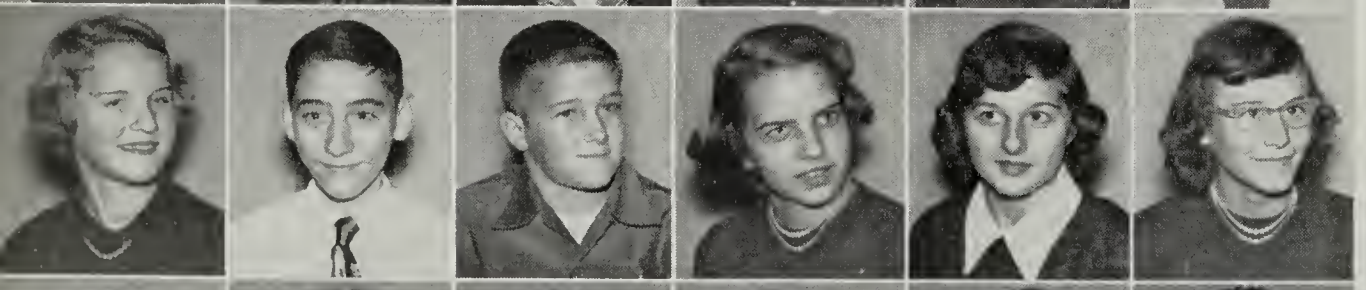

Kay Henderson
Charles Henritze
John Hesmer
Joan Hodge
Peggy Jean Hoke
Georgianna Hudnall

Carol Hudson
Ruth Huff
Butch Hurt
Margaret Hypes
Ronnie Ingoe
Norma Jamison

Jessie Ann Janney
Shirley Jean Janney
Charles Jennings
Edward Jewell
Charles Jones
Barbara Justis

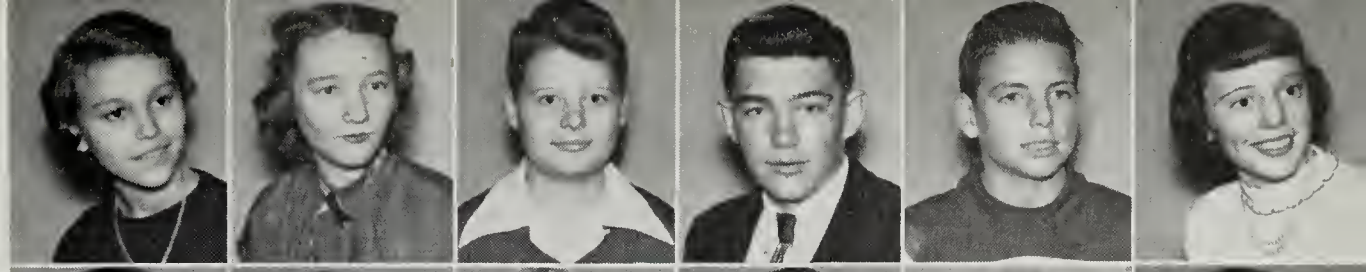

Kate Kegley
Anita Kelley
Phyllis Kesler
Maurice King
Velma King
Watson King

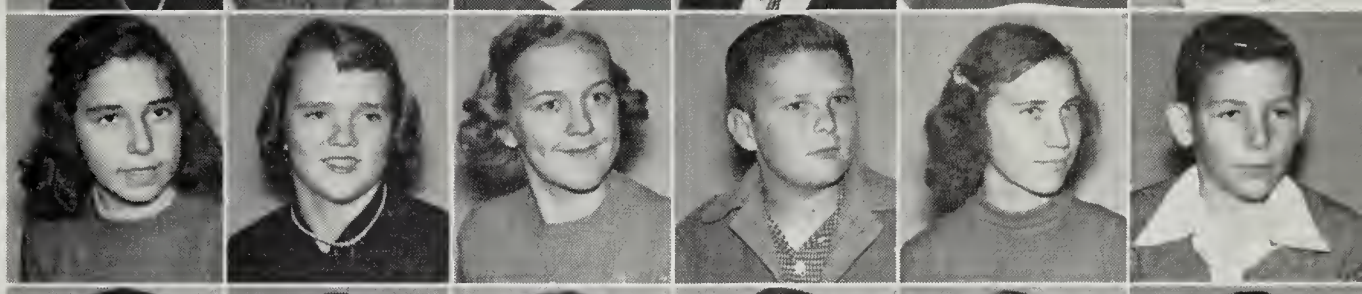

Lovelle Kingery
Robert Lee Kingery
Roberta Kirk
Royce Koon
Jimmy Laine
Howard LaPrad

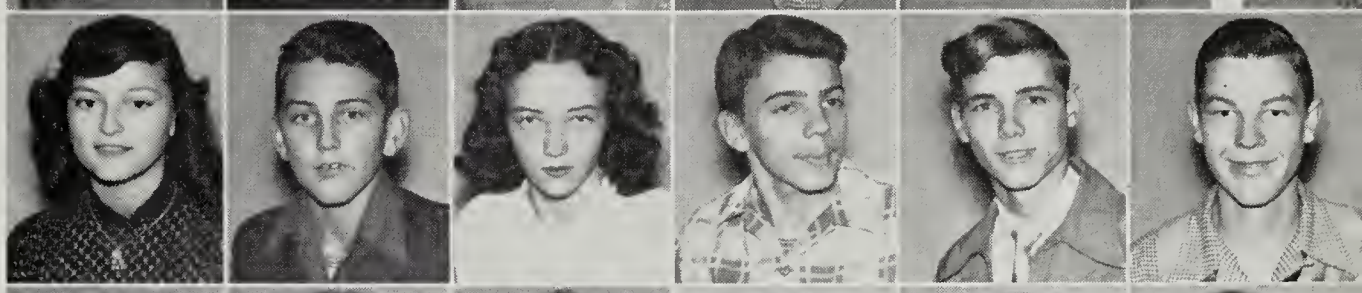

Hayward Lawson
Lillie Mae Layton
Linda Lee
Walter Lee
Louis Leffler
Patricia LeGrande

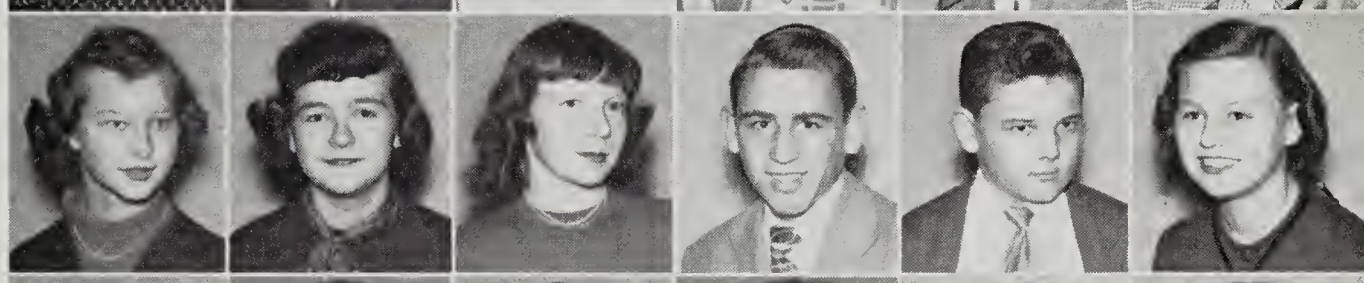

Bernard Lemon
Virginia Lee Lester
Dewey Likens
Janet Lile
Eloise Lilly
Ruth Lockett

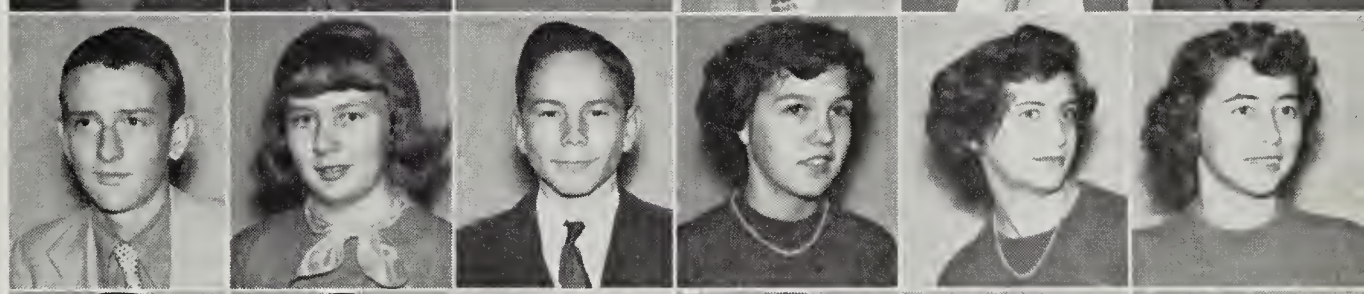

Fielding Logan
Billy Logan
Aubrey Loyd
Carol Loyd
Faye McCray
Nancy Ellen McManaway

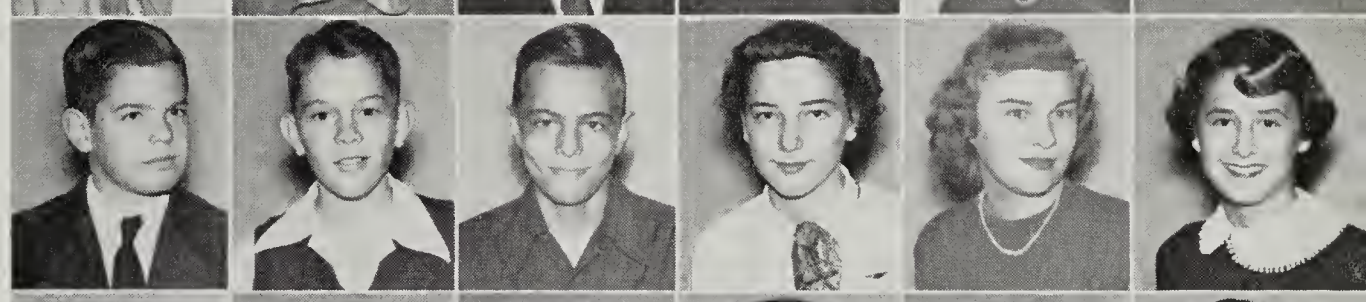

Kenneth McNeil
Frank Mabe
Brown Martin
Evelyn Marie Martin
James Martin
Kenneth Martin

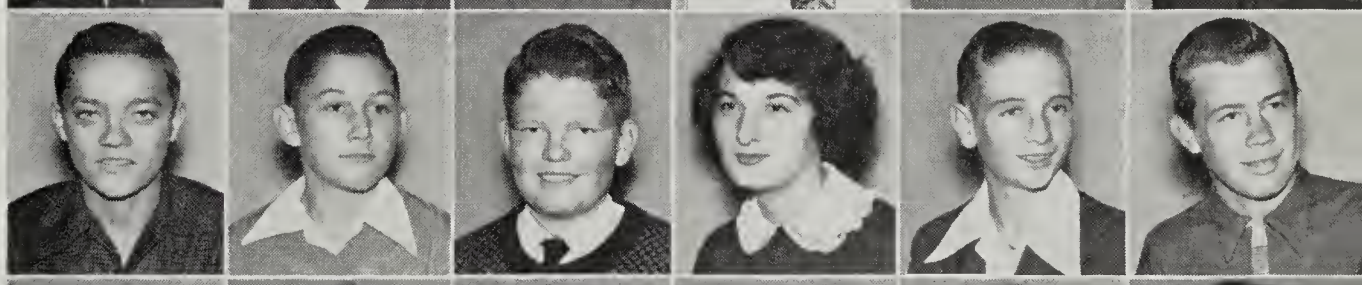

Betty Mattern
Hallie Meador
Luther Meador
Vernon Meador
Sally Miller
Dreama Mills

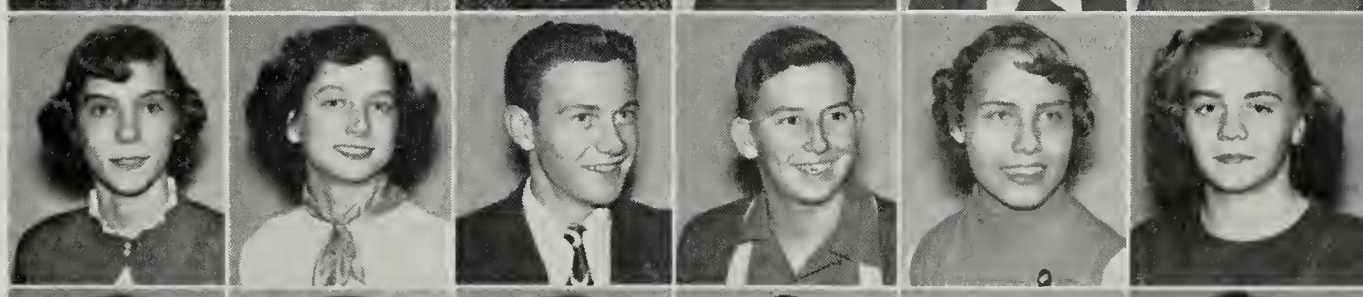

Phyllis Mills
Sue Ann Minnix
Wanda Minnix
Walter Minter
Georgie Monroe
Nancy Moran

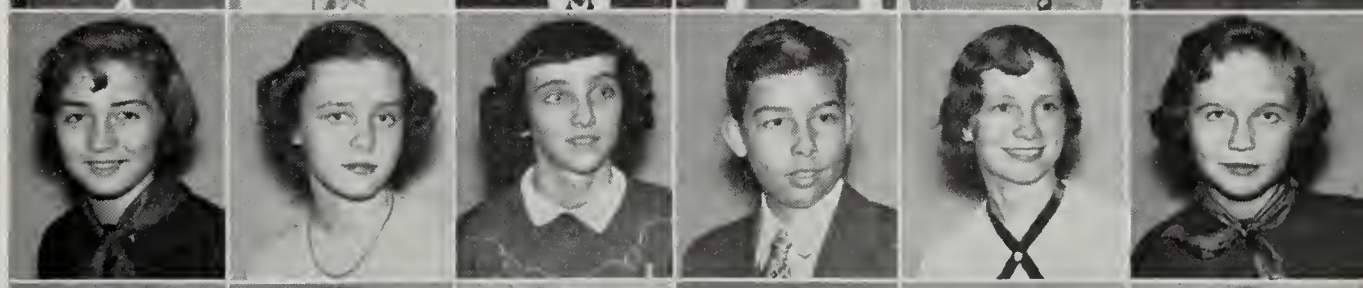

Joe Moses
Kathleen Mt.Castle
Guy Mowbray
Betty Murphy
Jeannette Myers
Edith Nichols

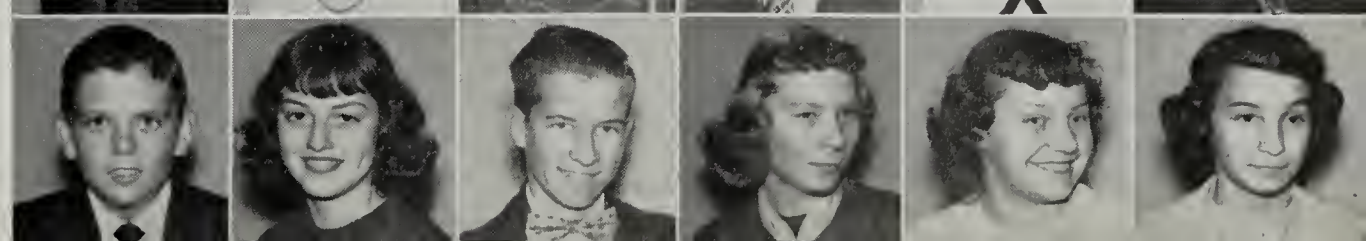

Nickie Nichols
Mary Jo Nolen
Beverly Norton
Charlotte Obenchain
Joan Overton
Barbara Oyler

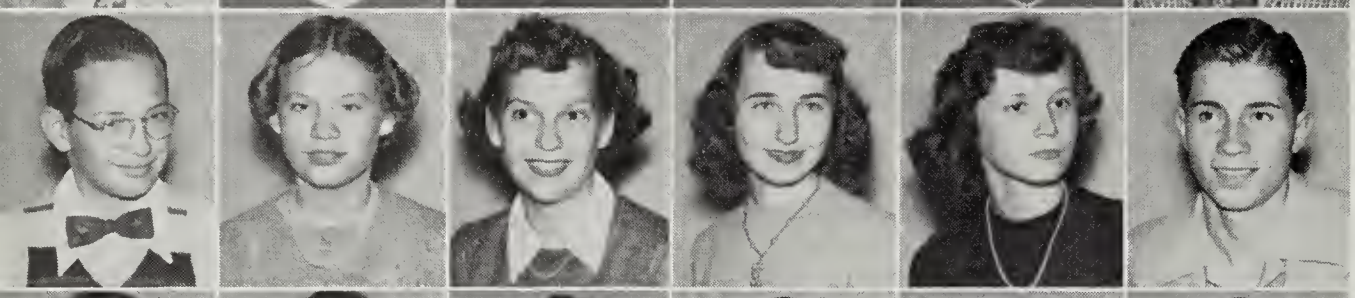

John Oyler
Eldena Patterson
Peggy Paulus
Nancy Sue Peery
Dean Phoenix
Don Pinkard

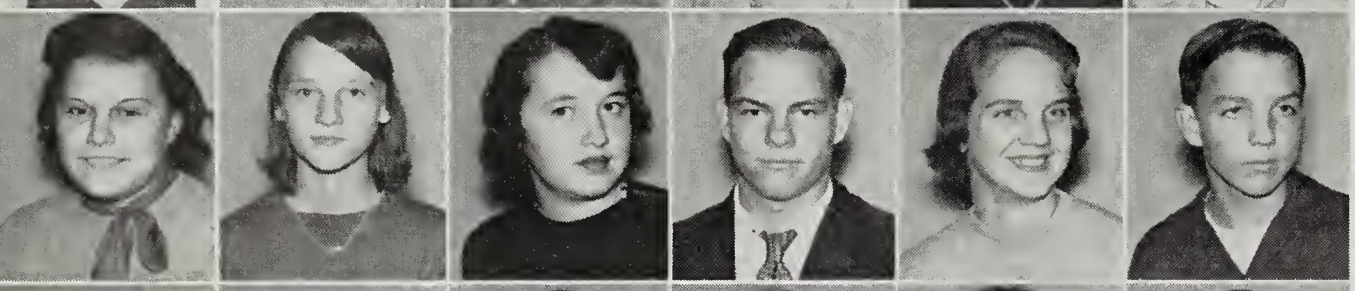

Lottie Jean Poage
Carol Sue Poff
Patricia Poff
Ralph Poff
Cecilia Price
Marshall Price

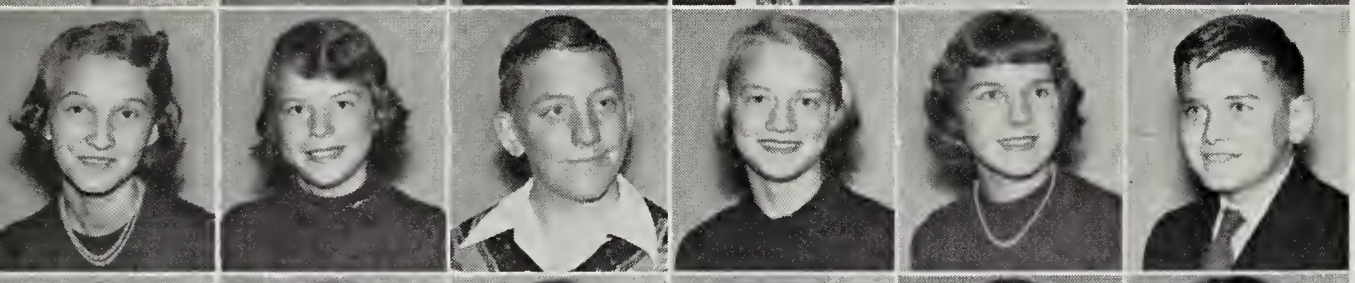

Patricia Pritchett
Nadine Puckett
Ted Ramsey
Jerelene Reavis
Ruly Reese
James A. Repass

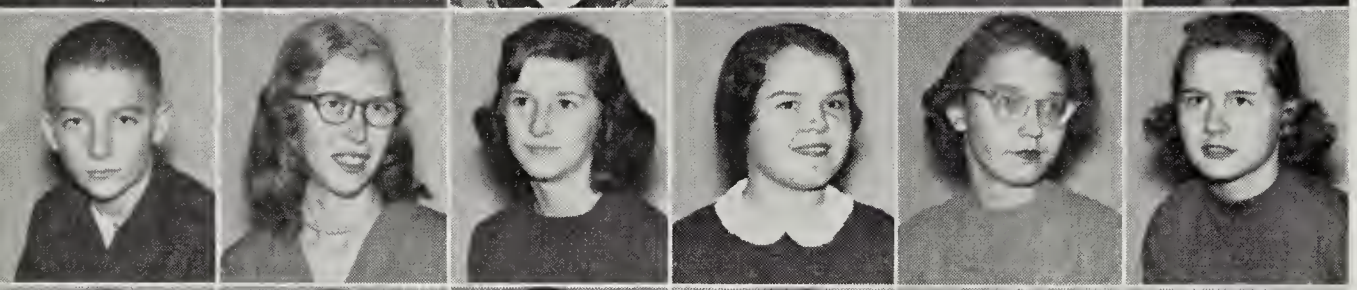

Jimmy Reynolds
Shirley Reynolds
Gaynor Rhodes
Nancy Rhudy
Janet Lee Richardson
Joyce Roberts

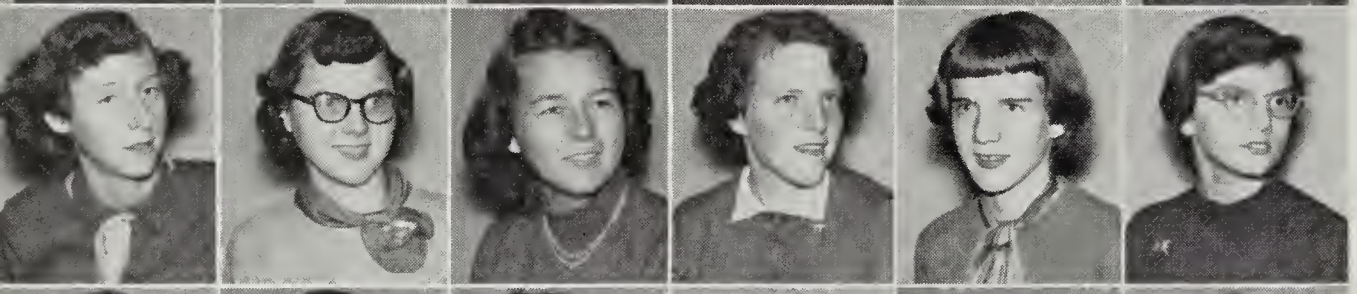

Patricia Rose
Norma Routt
Barbara Ruble
Janet Russell
Lucy Russell
Martha Russo

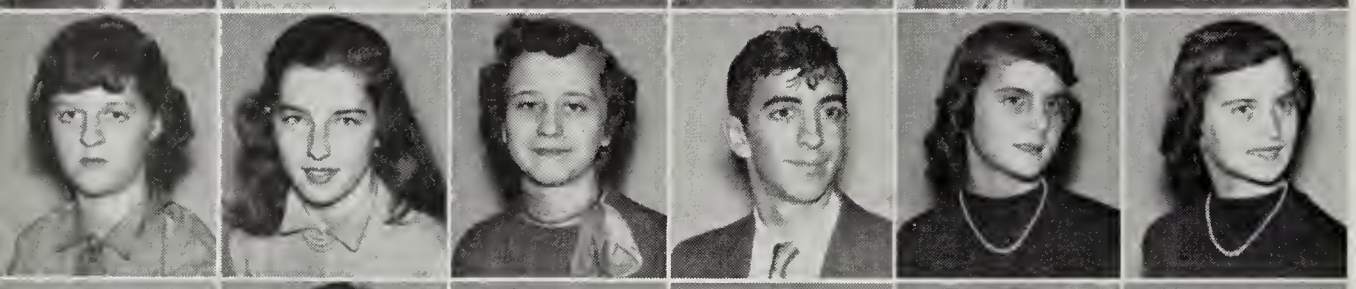

JoAnn Rutherford
Carole Rutledge
JoAnne Sarver
Jack Saul
Judy Dean Saul
Norma Jean Saul

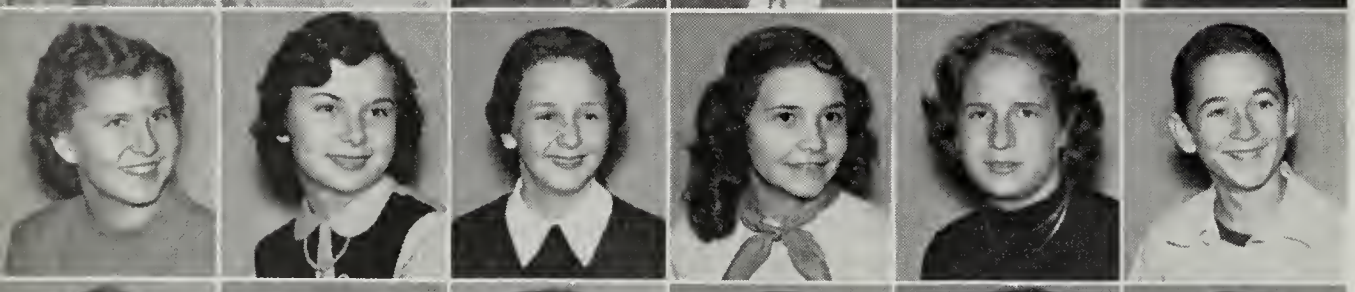

Margaret Saunders
Mary Jane Scott
Lindsay Sheahan
Martha Louise Shell
Judy Shelton
Robert Shorter

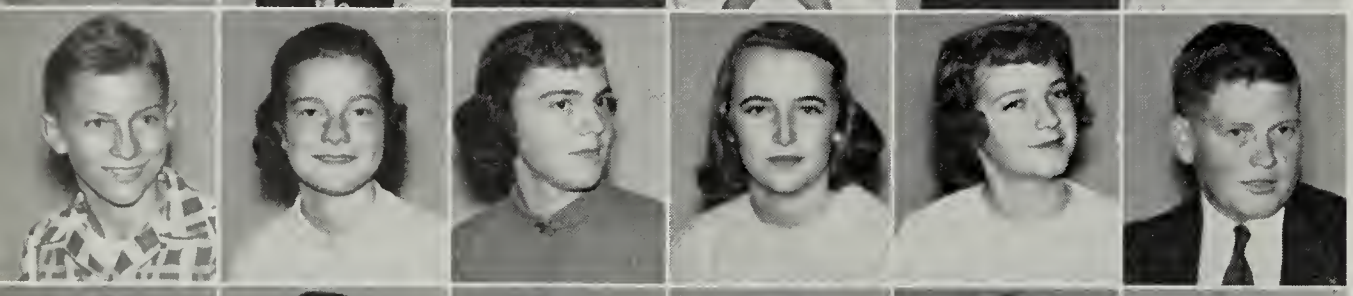

Jackie Simmons
Nina Simmons
Meta Simpson
Shirley Sloan
Anita Snyder
Dewey Spangler

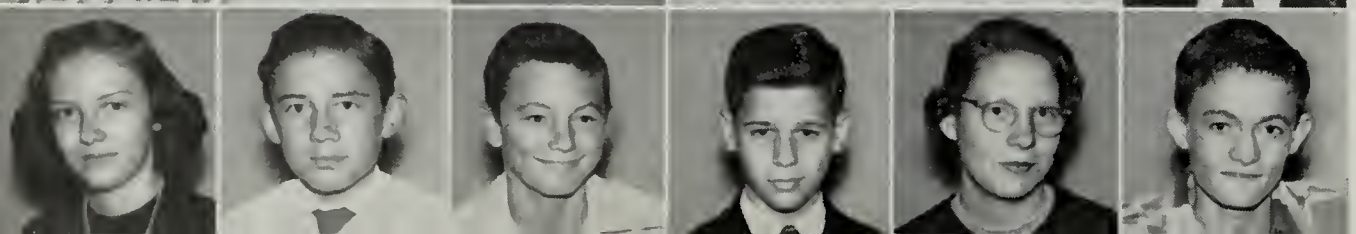

Eleanor Spangler
Roy Stanford
Berkley Stanley
Duward Starkey
Norma Starling
Cecil Starnes

Eugene Stemple
Ervin Stevenson
Mike Stover
William Strang
Richard Stroupe
Joyce Strouth

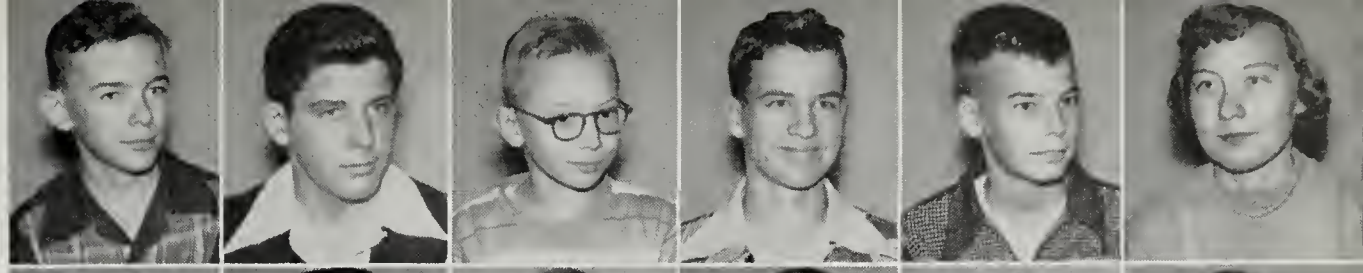

Larry Sutphin
Billy Swain
Patricia Taliaferro
Barbara Taylor
Alan Taylor
Peggy Taylor

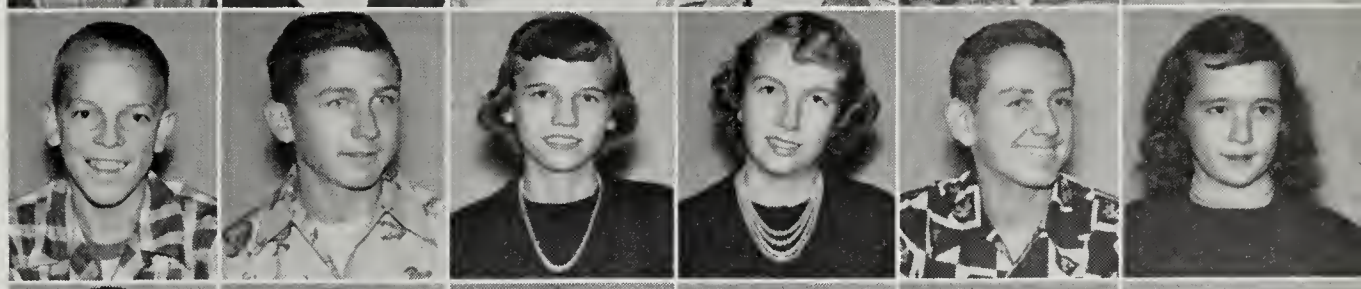

Howard Talley
Julia Thomas
Sylvia Thomas
Diana Thomason
Jerry Thompson
Kenneth L. Thompson

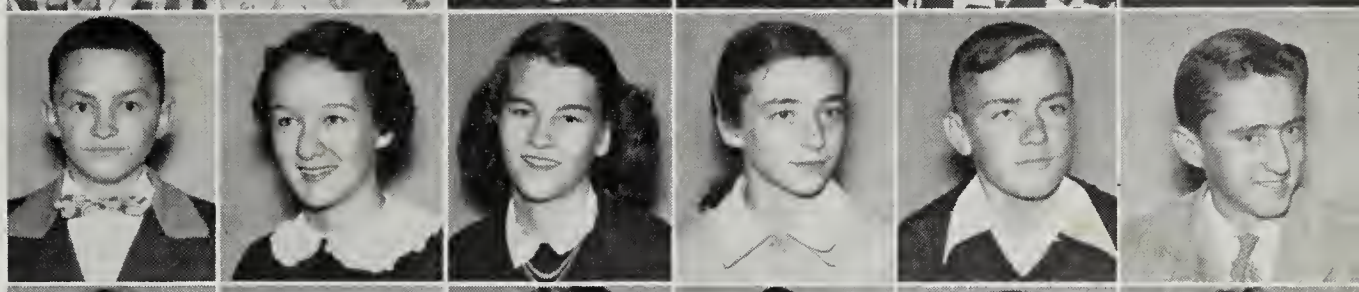

Shirley Thompson
Ted Thompson
Janet Turman
Wayne Turner
Gerald Umberger
Dorothy Underwood

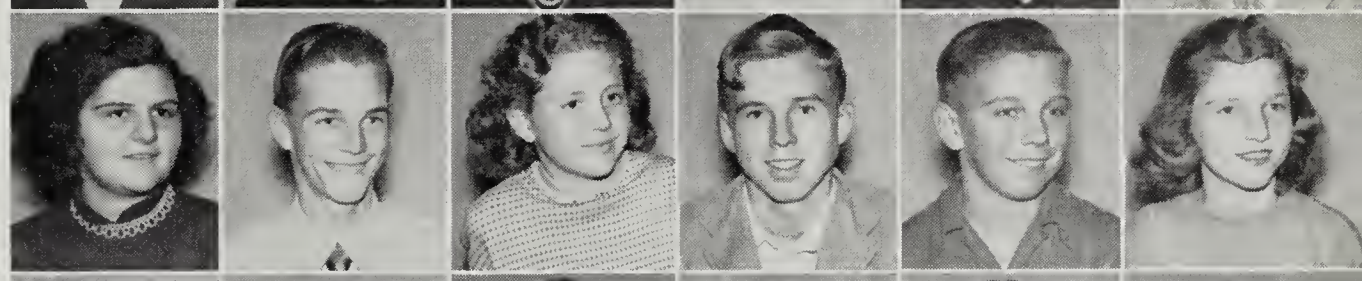

Louise Underwood
Joan Vandergrift
Lola Vass
Bill Veasey
Francis Wagner
Wayne Waldron

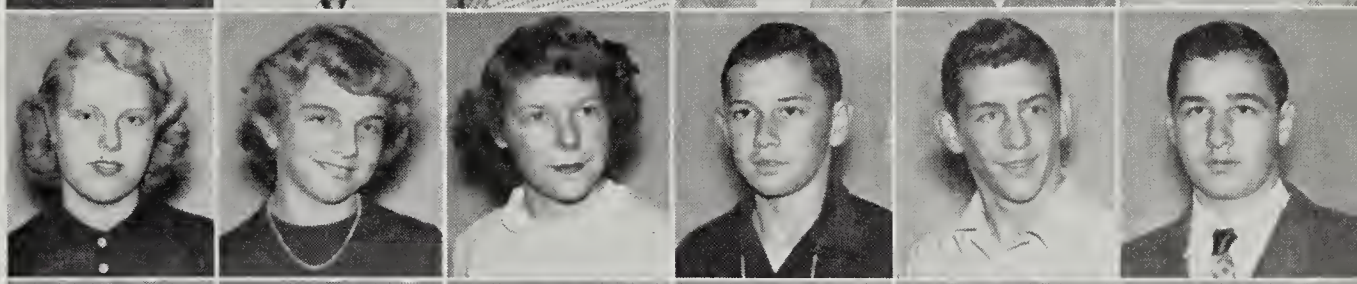

Russell Walker
Rita Walters
Jackie Walton
Peter Watts
Harold Webb
Bennie Wertz

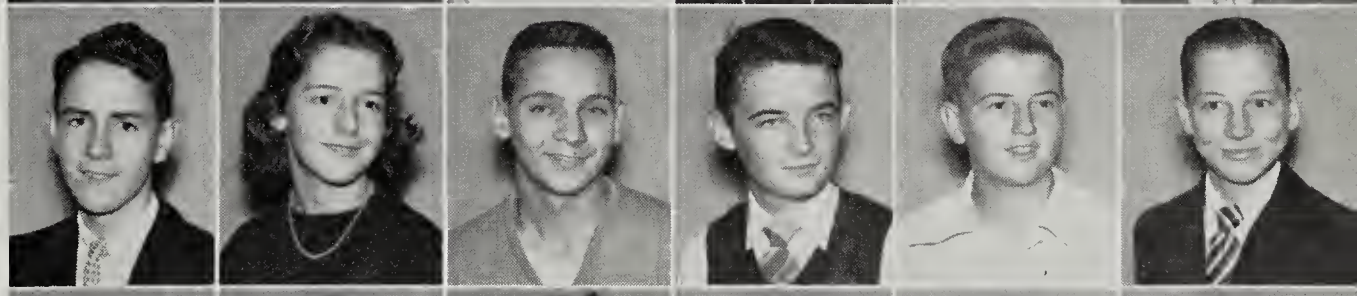

Calvin Wertz
Ella Jean Wright
Melvin Wesley
Mary Ann West
Donald Whitlock
Mary Wiley

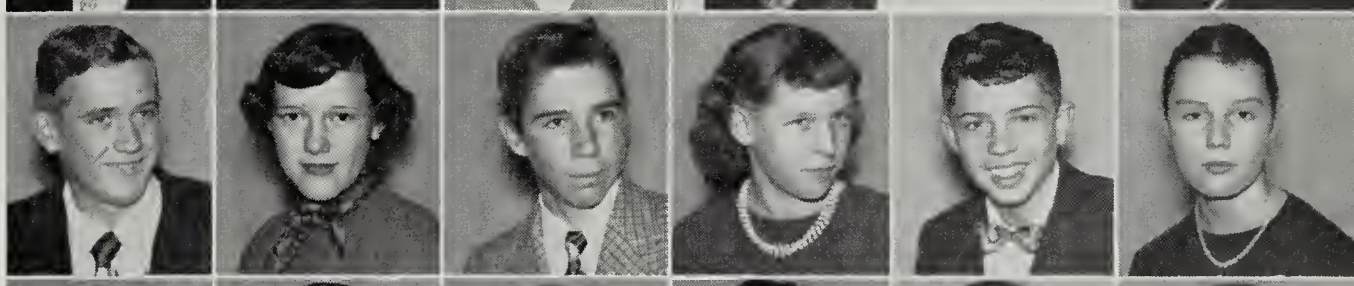

Buddy Williams
Curtis Williams
Mary Nell Willis
Wilma Willis
Hazel Wirt
Jackie Wiseley

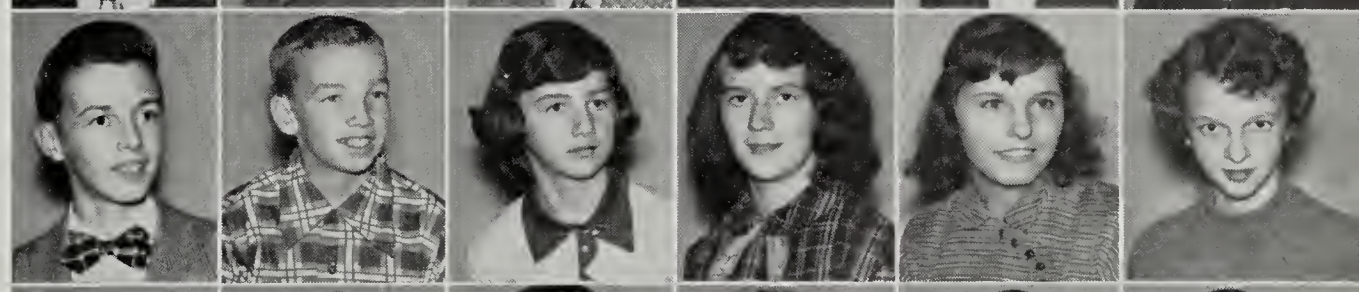

Jerry Wood
Bobby Woods
George Wright
Lynn Wygal
Byron Yost
Jack Yough

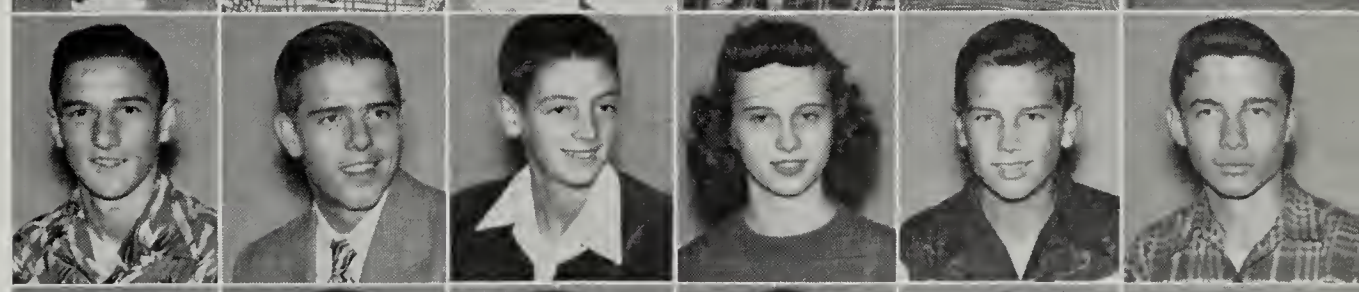

Carl Young
Charles Young
Fern Young
Phyllis Young
Garlund Zehring
Eddie Zini

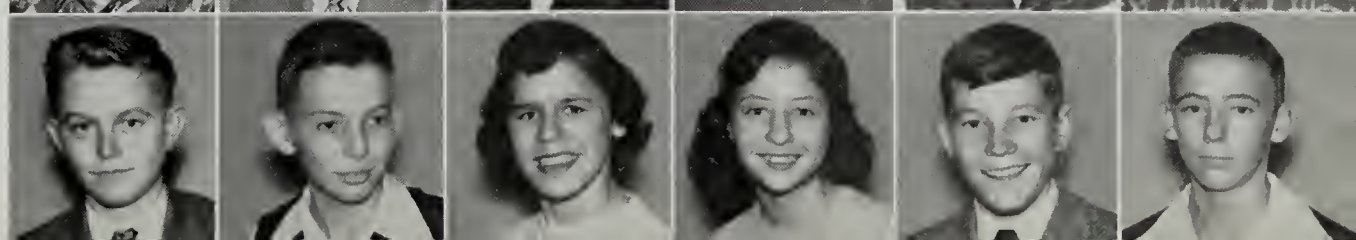

Fall

The autumn is like a great symphony orchestra, playing incomparable music. The horns are the brilliant reds and golds of the leaves, which send forth their colors for all to see. The winds are like the violins as they play soft melodies of harvest, telling us of the barns laden with food for the coming year. Like the clang of cymbals, a shout rises from a football field, ushering in that great sport of all sports.

The autumn symphony plays a school melody as we return to the hallowed halls of Andrew Lewis, there to renew our friendships of the previous year and to extend our hands in a greeting to new friends. With faint tunes, telling of a summer, now past, singing in our heads, we look forward, happily, to the months before us, anticipating a year of activity.

We know that we have a task to perform this year, the task of studying hard to prepare ourselves for the coming years. But we spice our work with the fun of football games, hops and all of the extra activities that make our school life all that it is. Our songs blend with the symphony as we cheer our team, whether in victory or defeat.

The notes of the band ring clear and true on the crisp night air. The melody blends with that of the symphony, and, together, they play on and on until the song becomes a part of us.

Even within the walls of our beloved school, the tune continues; its notes fill every hall. The clang of locker doors, the shrill whistle coming from the gym, the rhythmic click of typewriters, the whispered conversations in study hall, the low rustle of pages in the library, the drone of questions and answers in class, all make up the school melody.

The symphony plays on, accented with crisp breezes and gay laughter as we live on, playing with the orchestra the song of songs, life, our lives at Andrew Lewis.

Cynthia,
It's been real fun
knowing you this year.
We've had many good times together.
Don't ever forget the good old cabin
parties. Be good in the years to come
and I'll come back to see the old Alma Mater.
See you next this summer.
Love,
Jay Messick

Fall Activities

In the heat of late August, long before students give school days even a fleeting thought, the faculty meets to discuss school plans. Mr. Alexander is presiding here.

Weeks before school begins, Mr. Snapp is busy at the long and difficult task of registering every student in the proper place for each hour. Mrs. Evelyn Foley, secretary to the principal, lends a helping hand as they register.

In the clinic, angels of mercy, under the supervision of Mrs. Shriver, spend their study time distributing pills and hot water bottles among ailing students. Here, we see them making beds and checking their medicine supply for the year.

Mr. Coffman is the main attraction for most boys and girls during the first few days of school. Long lines of students await him each morning to buy books, paper, and pencils so they will get off to the right start with their favorite teachers.

A favorite spot with students is the snack counter in the cafeteria. Mrs. Bradley is always there with a friendly word for everyone.

There is never a dull moment for Miss Webb and her chemistry students in Room 303. Even if the experiment fails, every one on third floor is sure to know of the attempt by the loud explosions and unpleasant odors drifting into the hall.

Sixth Period, music fills the air as the Senior Choir, under the direction of Mrs. Peery, joins in harmony. Many hours are spent in preparing for radio programs and other performances.

"And with this device, known as the Biltmore Stick, we can measure the height and diameter of trees." Mr. Kinsey enlightens his fourth period class on the finer points of forestry.

The typewriters click and the mimeograph machine whirs as the office practice group, under the guidance of Miss Purcell, learns skills that will prepare them for their future jobs.

No wonder the Home Economics girls are never hungry at lunch, after sampling all the foods they are learning to cook in Mrs. Ames' class!

English is the basis of all of our studies. Mrs. Parrish's class displays their talents at writing paragraphs.

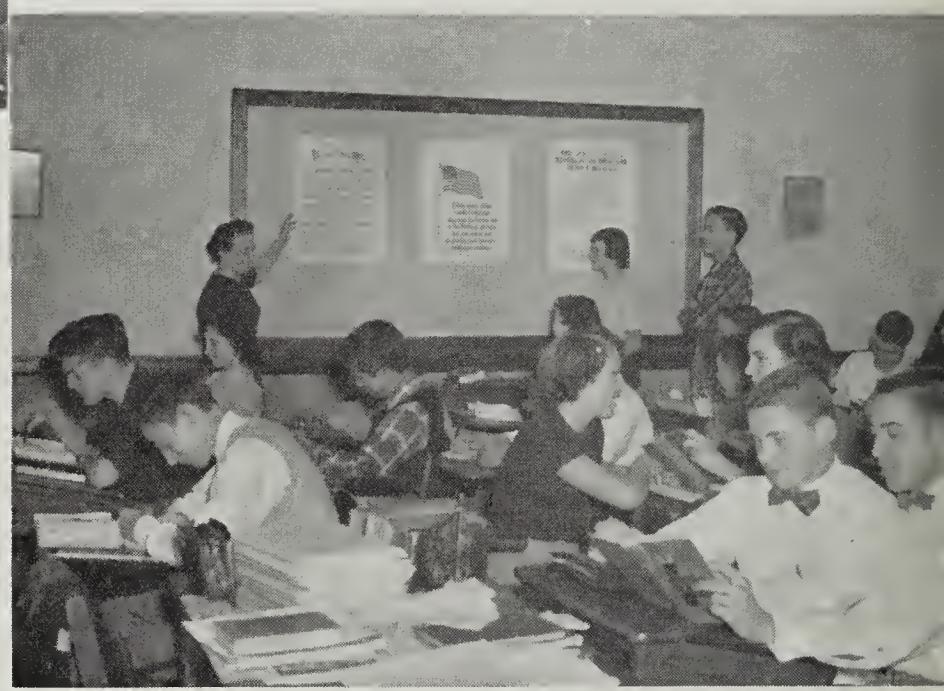

Who says Latin is a dead language? It does not sound dead here as, under Mrs. Little's guidance, the first year Latin students learn to master the strange syllables of an ancient tongue.

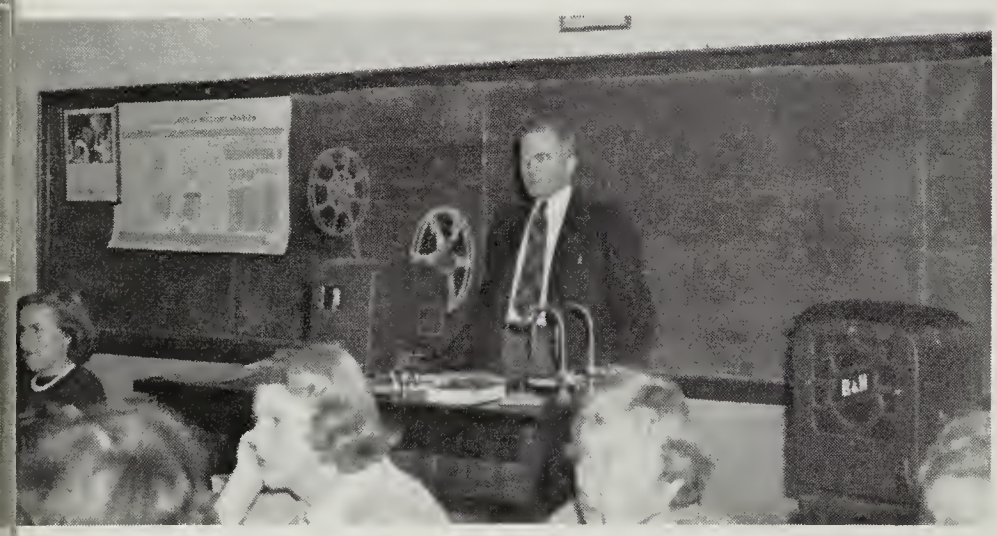

Students enjoy the method of education practiced here by Mr. Coffman in his Freshman Science Classes. All attention is focused on an interesting scientific movie.

Strange creatures roam beneath the powerful lenses of the microscopes as Miss Watkin's Biology Class explores the animal kingdom.

"And in 1492 Columbus discovered America." Mrs. Garner's History Class has learned that there is an enjoyable way to learn about life in this great country, they see historical events and the lives of great men portrayed on the screen.

"Old McDonald had a farm" —If farmer McDonald was trained by Mr. Peters in the modern Agriculture Shop, we can be sure that the buildings and equipment on that farm will be kept in perfect condition.

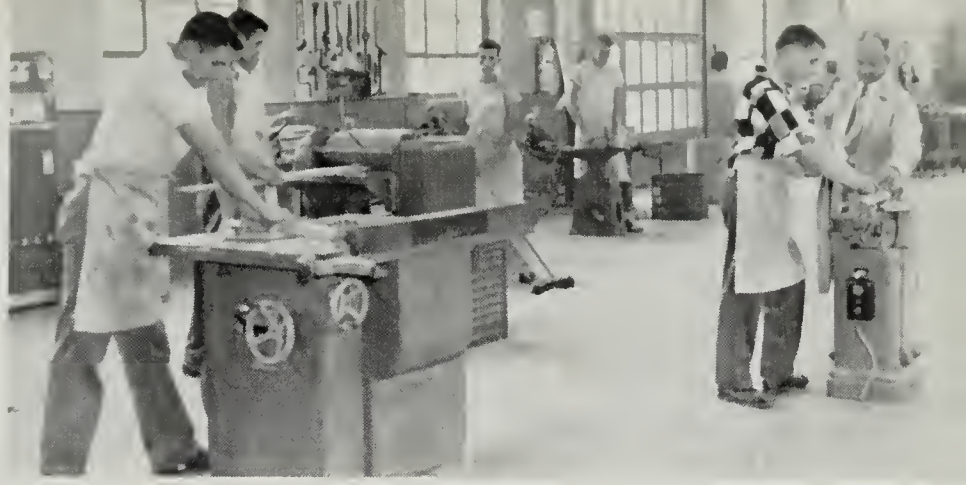

Who will it be—Ike or Adlai? The mock election, sponsored by Mrs. Smith's civics classes, provides students with an opportunity to practice Democracy for themselves.

Which is which? The Young triplets, Clifford, Caroline, and Pauline, and their mother visit the Home Economics Class in child care, taught by Mrs. Blake and Mrs. Ames. Every girl dreams of her own home and family, and here she can learn things that will make her dreams come true.

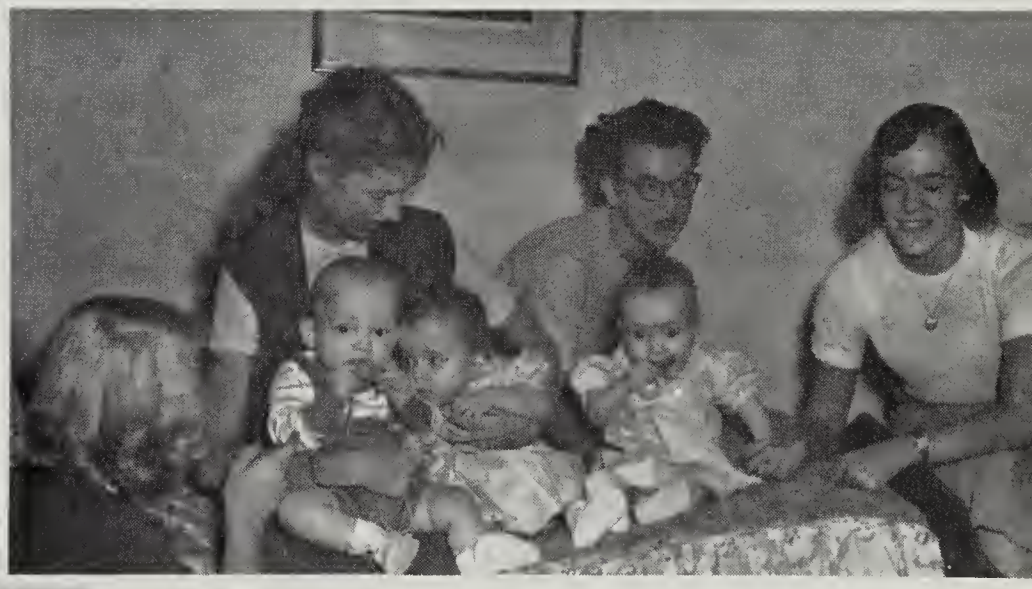

General Science is an important subject at Andrew Lewis. Here, in Mrs. Jennings' eighth grade class, the students learn by doing as they care for the plants and aquarium.

"Silence is golden," the old saying goes; and in the quiet of the reference room of our library, students discover that there are many, many things they do not know. With the help of Mrs. Shriver and Mrs. Newton, they prepare reports and special studies.

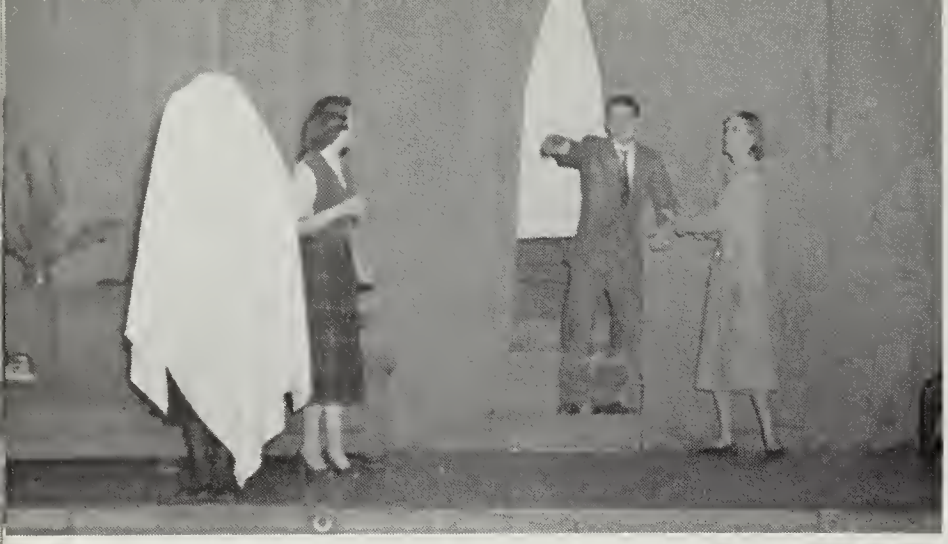

"It's a g-g-ghost," screams Jack Good as his brave mama, Iris Cundiff, attempts to calm him; Georgenia Draper looks fearful lest her money-making scheme should fail; cowering beneath the sheet, too scared to run, is the maid and ghost pro tem, Jo Ann Walker. Mrs. Strickler's public speaking class provides us with thrills and chills with the play "The Midnight Ghost."

Football Captain Eddie Ferguson addresses the student body and lectures his schoolmates on school spirit. He gets a rousing hand especially from all Monogram Club members as he gives pointers on what school spirit means to the team.

"There's no business like annual business," sings the staff of the PIONEER as they open the Annual Follies assembly. Proof that they have showmanship as well as literary ability is shown in this presentation of staff talent.

Betty McCormack holds her audience spellbound as she dances lightly to a gay tune at our traditional Annual Follies assembly.

Students at Andrew Lewis get an over-all picture of life in Europe—Scotland, England, Ireland, France, and Switzerland—as Lewis Lancaster tells us of foreign countries. His trip was backed by the 4-H Club, and his experiences were most interesting. His talk, before the student body, illustrated with colored slides, makes a very enjoyable assembly.

Charles Gwaltney, our business manager, knows that publishing an annual is an enormous task. Here, Mrs. Gillespie, our previous annual sponsor, briefs him on his duties as business manager.

Representatives from the clubs meet with Mrs. Gillespie, chairman, and Mrs. Strickler as the Assembly Committee to make plans for the assembly programs. To them goes the credit for our varied, entertaining, and informative programs.

Venus, Mars, Apollo, Jupiter—all the gods and goddesses of Mt. Olympus are seen here arrayed in all their splendor. The Latin Club presents its bimonthly program to its members in which they learn something of Roman culture.

All day long, as we make our numerous trips past the activities room, we hear "Turn your head this way just a little—That's fine, hold it." These are the words of Mr. Brooks, our photographer from New York, as he hurriedly but efficiently makes pictures of hundreds of underclassmen.

The sound of music rises on the warm autumn air as the band meets for daily practice. Their stirring music and precision marching, are a tribute to their director, Mr. Christensen.

At football games, they provide the necessary spark of pep, as they play our school songs and parade on the field at half time.

First Row: *John Gardner, Dewey Clower, Jimmy Wright, Jay Musser, Bobby Flinchum, Paul Hatcher, Eddie Ellers, John Holliday, Ernest Sprouse, Harry Simpson, Johnny Mastin*

Second Row: *Curtis Snyder, Roy Wirt, H. L. Stanley, Wesley Frye, Brenton Mongan, Eddie Talley, alternate captain; Eddie Ferguson, captain; Jimmy Bayne, Luther Garrett, Maurice Myers, Henry Frantz, Otis Reynolds*

Third Row: *Jerry Frank, Milan Christley, Don Anselmo, Donald Jarrett, Alonza Philpott, Sonny Williams, Glenn Parr, Kellogg Hunt, Bev Roberts, Jimmy Candler, Jimmy Bean, Ronnie Johnson*

Cynthia,
It's sure been swell knowing such a sweet gal. We'll raise cols next year. Well, be good and I'll see ya this summer.
A friend,
Jerry (Frank)

Varsity Football

The Andrew Lewis Varsity Football Team is made up of a group of boys who are willing to fight, not for their own personal glory, but for the honor of the team. They play fair and fight hard to win a victory; but victory or defeat, their spirits remain high, and they enter each game with the feeling that they can win.

Cynthia,
Well gal, it sure has been nice knowing you this year. I really had some good times being with you and I hope you did likewise. Don't give Johnny to rough a time in the horse show [illegible]. Best wishes for great gal. See you this summer. Don't forget to let me know if you need a good truck driver very now and then. Good Luck
John

1952—FOOTBALL SCHEDULE—1952

September	12	A. L. vs. Blacksburg	Salem
September	20	A. L. vs. Danville	Danville
September	26	A. L. vs. Thomas Jefferson	Salem
October	3	A. L. vs. William Byrd	Salem
October	10	A. L. vs. William Fleming	Salem
October	17	A. L. vs. Lane	Salem
October	24	A. L. vs. Jefferson	Roanoke
November	1	A. L. vs. Appomattox	Salem
November	7	A. L. vs. E. C. Glass	Salem
November	14	A. L. vs. Covington	Covington

Coach Johnston

Cynthia
Boy, haven't we had the times? Don't forget all of the times we have had in history. (D.W.S.)
Be good and I'll see you this summer. Love always.
Lots of luck to a darling girl.
Phyllis Bottin

The Wolverines opened their 1952 football season by defeating a weak but determined Blacksburg team by the score of 19-13. In the first quarter Hunt scored from 3 yards out, but Bayne missed the point and the score was 6-0. In the third quarter Wirt scored around right end. Bayne's kick was good, and A. L. led 13-7. In the fourth quarter Talley went over right tackle for 55 yards and the last Salem TD.

A. L. lost to Danville by the score of 14-0. Salem had bad luck in this game as Ed Talley, the captain, and Brent Mongan were injured.

The Wolverines scared a strong Teejay eleven before losing 13-0. A. L.'s biggest threat came in the second quarter when Garrett and Wirt got to the five-yard line, but Wirt was thrown for a ten-yard loss.

Salem won its second game by defeating William Byrd, 21-6. Hunt intercepted a pass and ran 25 yards for the first score. Later Bev Roberts recovered a fumble which led to another Salem score; Garrett ran 21 yards for a TD; Bayne kicked all three extra points. Byrd scored after a penalty and put the ball on the one-yard line. This was one of Salem's best games.

The Salem boys put up a good fight but lost to a superior William Fleming eleven, 34-7. After losing several yards Garrett, on a "key play," found a hole and scored. Jim Bayne converted, making it 7-0. After this it was Fleming all the way.

Salem's third victory came by beating Lane of Charlottesville, 13-7. In the first quarter, Johnson blocked a punt on the Lane 21-yard line and three plays later, Hunt scored. Jim Bayne converted. Lane came back to tie the score 7-7. In the third period Snyder blocked a punt on the Lane 17-yard line and Ernie Sprouse scored. Bayne's kick hit the crossbar, so the final score was 13-7, Salem.

A. L. played a wonderful game with Jefferson High at Victory Stadium, but lost. Paul Rotenberry looked good for Jefferson. Buddy Snead played his first game of the season. Ed Ferguson, Curtis Snyder, Luther Garrett, Roy Wirt, and Kellogg Hunt were standouts for Salem.

The Wolverines won their fourth game by beating Appomattox, unbeaten and unscored on, 21-7. Roy Wirt scored twice in the first half, making the score 14-0. Eddie Talley made a third TD. Appomattox scored its only TD in the fourth period.

E. C. Glass of Lynchburg came to Salem and beat A. L. in a Group I game, 38-13. Garrett scored; Bayne's kick was good.

Salem closed its 1952 football season by losing to Covington, 35-7. Kellogg Hunt had the honor of scoring the last TD made in 1952. Jim Bayne kicked the extra point.

The Wolverines finished the season with a 4-6 record.

While "The Star-Spangled Banner" rings out in the still crisp air, the members of the football team stand with pounding hearts awaiting the moment when they will go onto the field to try to win another victory for the "Blue and White."

"We're with you team," yell the boys on the bench, although the expressions on their faces indicate that it is a losing game. "Don't look so glum, Coach Johnston. Next time we will win!"

Despite the score indicated on our brand new scoreboard, the fans are enlivened by our enthusiastic drum majorettes, as they lead the band off the field at half time. Our pretty drum majorettes, Sandra Lucas, Charlotte Jewel, Betty Jo Harris, and Janet Munsey never lack for pep and endless energy.

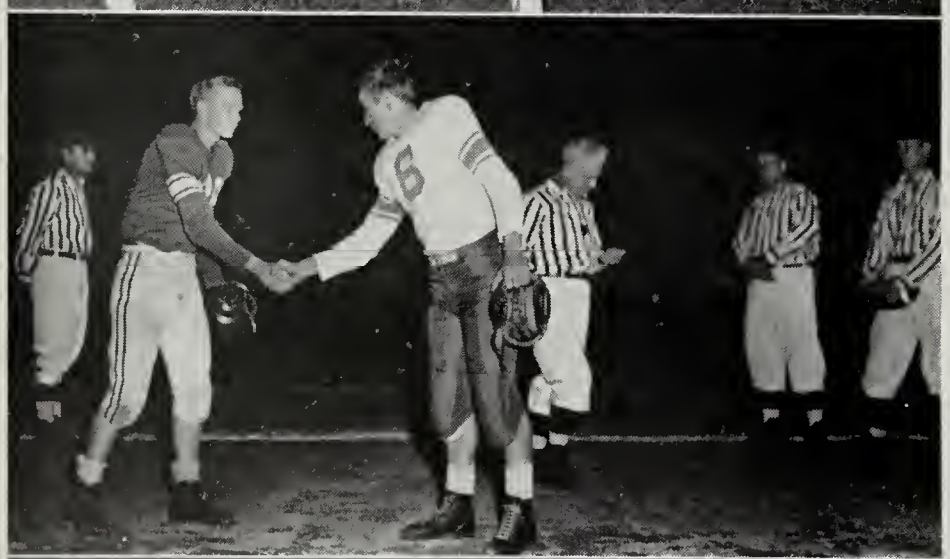

"Good luck, and may the best man win." Captains Duff and Ferguson shake hands after the toss of the coin at the beginning of the E. C. Glass vs. Andrew Lewis game. Each goes back to his team with high hopes of victory.

Coach Johnston, Mr. C. G. Smith of the Salem Junior Chamber of Commerce, and Mr. Alexander stand by as Mr. Broadwater accepts the new electric scoreboard which had just been presented to us by the JC's. This event means a lot to every Wolverine fan, for at last we can keep up with the downs and yardage as our team fights for a victory.

Dear Cynthia,
Laurdy, haven't we had the fun this year!! I'll never forget 1st period gym class and all our "jam sessions". You are really a precious gal. Come to see me this summer and keep winning all those blue ribbons!
There goes the bell
See yah!
Love always,
Georgia

A. L. Cheers

There's a reason for a coach.
There's a reason for a team.
And these are the reasons
That the students scream.

A miable—Martha Ann Goodwin
N eat—Carole Stroupe
D reamy-eyed—Nancy Garst
R hythmic—Annette Garst
E nergetic—Oceile Hall
W holesome—Phyllis Batten

L ively—Betty McCormack
E nthusiastic—Peggy Jo Stone
W itty—Shirley Eubank
I ngenious—Patty Donaldson
S teadfast—Georgia Crawford

A-n-d-r-e-w L-e-w-i-s!
C-h-e-e-r-l-e-a-d-e-r-s!
M-r-s. H-o-u-c-h-e-n-s
Sponsor! Sponsor! Sponsor!

Left to Right:
Martha Goodwin
Head Cheerleader

Mrs. Houchens
Sponsor

Mascots:
Eddie Peverell
Sandra Garst

Eddie Ferguson crowns Patty Donaldson Queen of the Home-Coming Hop after the Glass game. Margie Rutrough, maid of honor, and Betty McCormack, a member of the court, stand by.

Patty Donaldson, our lovely Home-Coming Queen, beams down on her court. Margie Rutrough is in the place of maid of honor by her side. The Queen, Maid of Honor, and Court, which was made up of Martha Goodwin, Georgenia Draper, Polly Smith, Shirley Tuttle, Annette Garst, Betty McCormack, and Cecelia Zini, were chosen by the football team.

Her majesty, the Queen of the Home-Coming Hop, Patty Donaldson, is presented a corsage by Captain Eddie Ferguson as Eddie Talley waits, in the background, with her royal crown.

First Row: *Joe Faries, Jimmy Gresham, Fred Hoback, Pat Darden, Jon Manetta, Emory Tarpley, Jack Beason*

Second Row: *Billy Myers, Burks Logan, Sam Harvey, Frank Francisco, Bobby Dennis, Pete Watts*

Third Row: *Ed Harless, Coach; Ralph Poff, Don Pinkard, Jackie Gordon, Dan Nolan, Jack Yough, Frank Waggoner*

Our Junior Varsity furnishes fun and valuable experience for our energetic boys. Some of these boys have made this team by the time they reach the Ninth Grade.

Before winter turns the athletic field into a swampland of snow and mud, the boys' physical education classes can enjoy the active outdoor sports.

There is a mad scramble on the field as the ball is hurled through the air! Who knows but what some of these boys will some day be star athletes.

"Come on Evens!" During the volleyball tournament between the Odds and Evens, the cheerleaders for the Evens keep the team's spirit high. These lovely damsels supporting the Evens are: Barbara Carroll, Frankie Norton, Christine Kessler, Sylvia Tinnell, and Charlotte Yost.

Up and over the net goes the ball as these girls of Miss Martin's class engage in a hot game of volleyball. The gym is a busy place as both teams fight for the victory.

Miss Martin demonstrates to one of her physical education classes the way to hold a hockey stick. The Red team prepares for the games by putting on their "pennies." Both teams are equipped with shin guards and regular hockey sticks.

Our pretty tumblers perform a "thigh stand" during the Latin Club Christmas Assembly. They are playing the part of talented Roman slave girls performing before the family of the Governor of Judea during the festive season. Evelyn Early holds Clara Lewis, and Emily Carter holds Nancy Donaldson, while Doris Honaker lends her moral support.

"Come on girls, keep the ball going!" Mrs. Patsel's fourth period gym class learn volleyball techniques by playing many exciting games between squads.

Outstanding honors have been brought to Andrew Lewis by the Future Farmers of America this year. Here we see some of our F. F. A. boys returning home after attending the National Future Farmers of America Convention in Kansas City, Missouri.

Don Oatey, president, represented the Andrew Lewis Chapter in the convention.

Charles Damewood won the Virginia Forestry Contest.

Wesley Grisso won the American Farmer's Degree. This is the highest degree in the organization and only one boy in each thousand receives this degree.

Mr. Peters was given the Honorary American Farmer's Degree for his outstanding work in the local chapter.

The Andrew Lewis Chapter "placed gold" in the National Contest for their accomplishments.

The 4-H Club of Andrew Lewis has always produced many fine leaders. Morris Hancock and Clayton Tinnell won first prize in the State Poultry Demonstration. Their efforts won them a trip to Syracuse, New York. Jody Walker took first place in the State 4-H Public Speaking Contest with her speech "Speak up for Freedom." Jack Goode was one of the four Virginia district winners at the Farm and Home Congress which was held in Richmond. Jody and Jack are both All-Stars, the highest honor a Virginia 4-H member can achieve.

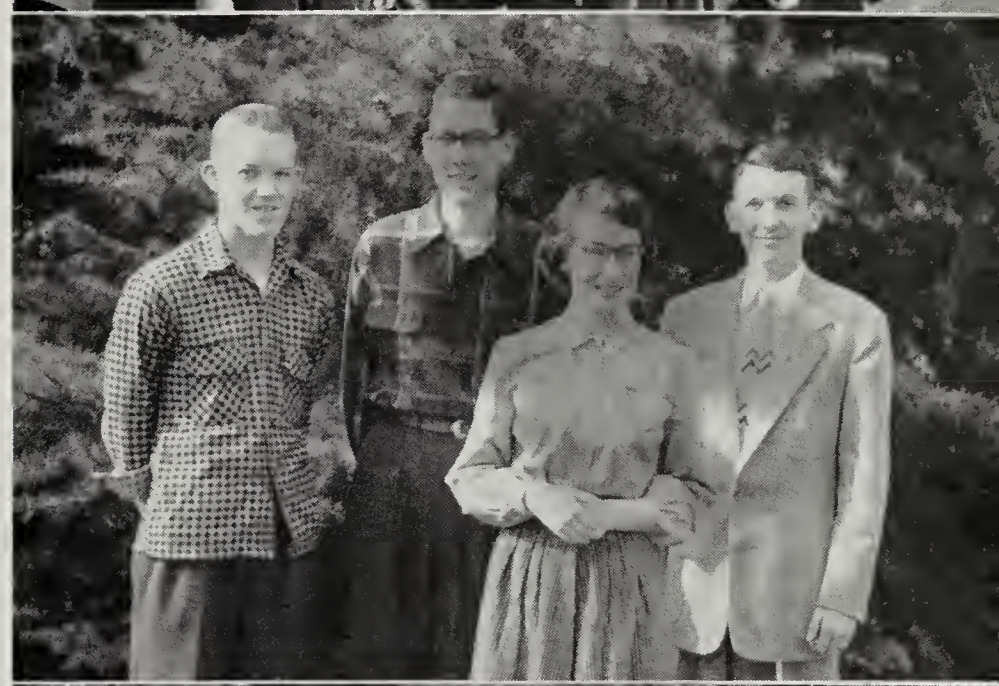

Andrew Lewis has found its place on the map both in the State and in the nation. Donny Williams was one of the two Virginia F. F. A. members who took part in the 1952 National F. F. A. Band which met in Kansas City last summer. Alonza Philpott, outstanding tackle for the Wolverines, won a position as state reserve guard this year. Congratulations to both of these boys for their fine work!

The girls of Andrew Lewis have taken their share of honors, too. Joan Alls, secretary of the Student Council, was elected State secretary of the Student Cooperative Association. Georgenia Draper was chosen by the faculty and the Senior Class as our D. A. R. good citizenship award candidate.

Winter

Old Mother Nature sings a quiet lullaby as the weary world rests beneath a blanket of soft white snow. The earth takes on a chilled somber look and shadows grow long as winter walks with icy steps about the land. The wind shrieks around corners and trees bend low under the weight of ice and snow as their branches creak in protest. Activity seems to cease and all the world rests, preparing itself for the coming season of growth, and says with Milton "Come, pensive Nun, devout and pure."

The cold weather makes us grateful for our warm homes. The open fireplace takes on an added beauty as the flames crackle over the logs; the popping of corn accents the sound. We enjoy long evenings by the fire where, with a good book, we may travel into lands beyond our fondest dream.

"Some still, removed place will fit, where glowing embers
through the room teach light to counterfeit a gloom."

Our books are temporarily forgotten at Andrew Lewis, however, as we enter the busy Christmas season, and the "pensive Nun" is banished for awhile; again, there is activity. There is much work to be done before the Christmas dance, before the choir assembly, and before the Christmas baskets are ready for delivery. Although there never seems time enough for it all; nevertheless, it is accomplished. Memories of the Christmas dance will long remain. For a single night the gym sparkles with stars and mistletoe is king. The last day arrives and our hearts are thrilled as we hear the strains of " Joy to the World" floating down the hall. We pause and give thanks for our great fortune as we share in giving to others through our Christmas baskets.

Vacation arrives and for two weeks the halls of Andrew Lewis are as silent as the snow outside.

With the coming of a New Year they are re-awakened. Studies take on a serious air for the dark shadow of tests is rising in our paths. The midnight oil is burned in many lamps in an effort to "cram" a semester's work into a single night.

The lights burn late in the gymnasium, too, as our Wolverines fight for glory on the basketball court. The dark halls echo the cries of "We're with you team!" The blue and white prove with each game that they can lead us to victory.

Gradually the winter days lengthen; the earth begins to put on a new green dress in place of the grey, brown, and black tones that have clothed it through the cold months. Winter disappears, leaving memories of happy, busy times.

Winter Activities

Dear Cynthia,

I'm writing back to a darling
[illegible] letter. I were [illegible]
[illegible] the cabin [illegible].
[illegible] your [illegible]
summer.

Love ya,
Rosalie

P.S.
Sorry for the messy
writing

Members of Miss Watkins' Physics Class spend many hours exploring the mysteries of mechanics, heat, sound, and electricity. Through experiments they learn the meaning of "what goes up must come down."

Our Eighth Grade students in Room 215 receive valuable math. instruction under the supervision of Mrs. Jennings.

This is roll call with Mr. Crawford so let's get ready for some exercise. It surely feels good to get out and relax away from studies and books.

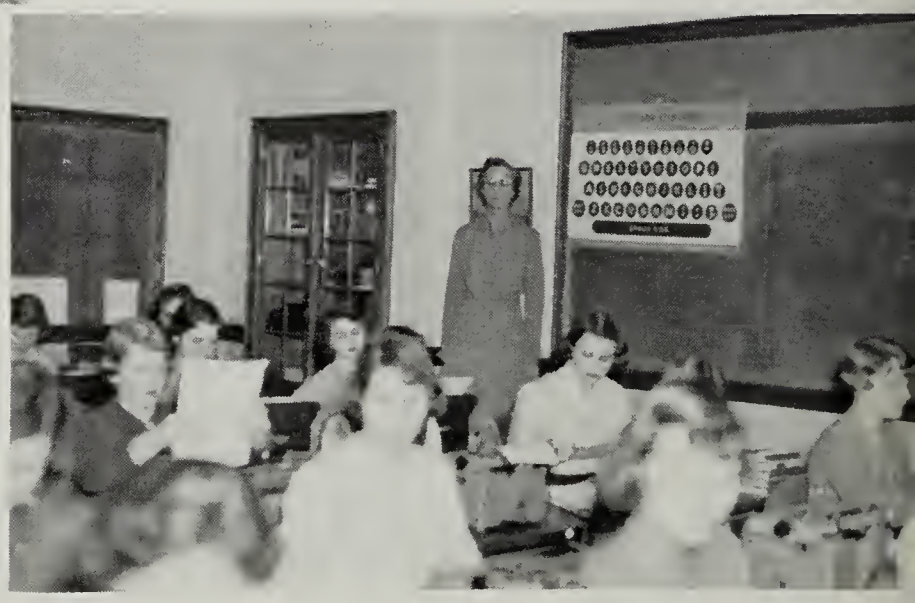

Typing is a job we all like and with Miss Proffitt's supervision we hope to make neat secretaries in the near future.

In Mrs. Strickler's Class test day rolls around, so we try to recall what we have learned in American literature. Let's make some good grades.

The Distributive Education Class offers practical on-the-job experience for its students. Ray Lee pauses from his work to pose for a picture along with his employer, Mr. Shepperd, and his teacher, Mr. Houchens.

On Inauguration Day students' dreams come true; television is brought into the school. Mrs. Little's class watches attentively the entire Inaugural ceremony by means of television sets which are donated by the local merchants.

Mrs. Blake shows her Home Economics girls how to use the sewing machines in 305 and gives them all the fine points that help to turn out well-made garments.

E.K. Wertz

Faraway places are brought nearer to home as this Eighth Grade Social Studies Class exhibits its souvenirs from China. Mrs. Wertz, teacher, leads them in a discussion of this fascinating oriental land.

Miss Webb's Chemistry Class is very busy on days when experiments are performed. The object of this experiment is to test hydrogen for its properties.

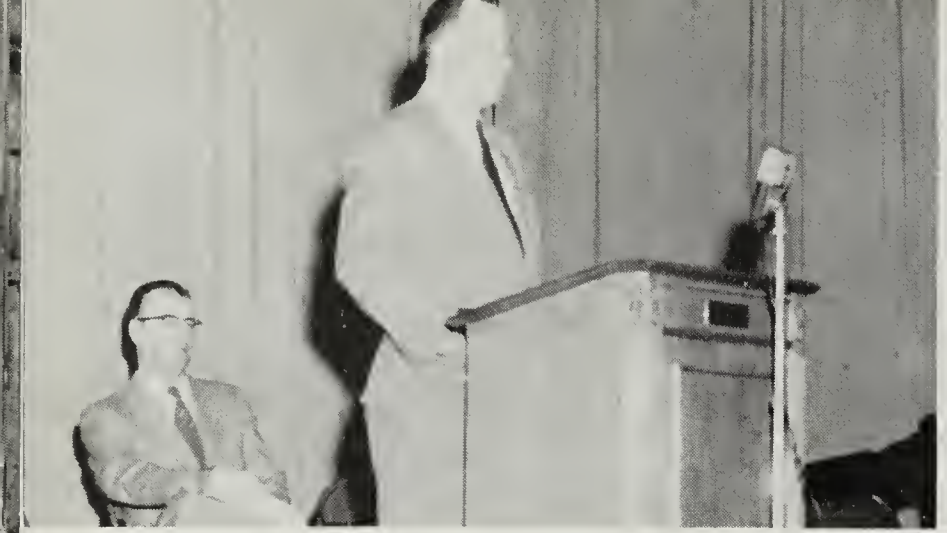

Mr. G. L. Quirk, Assistant Supervisor of Health and Physical Education, State Department, is speaking at an assembly of the Mid-Year Teachers' Conference which was held at Andrew Lewis. Mr. R. Douglas Nininger, County Superintendent, and eleven other speakers are on the stage.

This Roman family is entertained by a group of tumblers as they recline at a delicious banquet. Such is the scene from the Christmas play presented by the Sodalitas Latina, under the direction of Miss Cook.

David Vaughn and Libby Foster are Jack Good's parents in a play presented for the Latin Club.

Jack Good plays Joan All's boy friend, Virgil, who dislikes to study Latin.

The seniors display their talents by presenting a talent show at an assembly. One of the main features of the program is the impersonation of the teachers. Here John Philpott is teaching literature in accordance with Mr. Snapp's method.

"Broom! Broom!" The wicked old witch commands her mischievous broom to land so that she can mount and fly away to make more trouble for Rapunzel and her beloved Prince Charming.

The laughter which the play draws proves that Andrew Lewis students still enjoy fairy tales. This was a Southeastern Assembly program.

Members of the Library Club work hard to keep the books in the right places at all times. Richard Cornett is busy checking them over when he is caught by the photographer.

Busy beavers are the copy-writers on the annual staff. It is write and re-write every article in order to get every comma, tense, and person in the proper place.

"Everybody is going to see the game tonight!" Here we see Shirley Tuttle as she purchases her ticket from Mr. Alexander.

Lunch time again! Here hungry students patiently wait their turn in line while Miss McConkey makes change so efficiently. Billy Brogan stands by to keep plenty of milk within reach of students.

It is time to try out for the May Court! After school, on this great day, girls are scurrying in all directions to put on the "finishing touches" before going into the auditorium. Here a number is pinned on each girl and she walks before the judges, hoping to be chosen queen, maid of honor, or attendant.

Along with our many Christmas activities comes one that is looked forward to greatly by the students. The Senior Choir walks through the halls singing Christmas carols. Their voices echo through the class rooms, and students and teachers pause in their work to hear the joyous tidings.

"You better watch out, you better not cry, Santa Claus is coming to town." And Santa Claus does come for small children at a Christmas party given by the Sports Club. He hands out presents left and right to little children and spreads his Christmas cheer to happy hearts.

Christmas

All is still and quiet as the holy voice of the angel speaks to the trembling shepherds. The yearly Christmas Assembly is presented by the Latin Club in the form of a play entitled "The Saturnalia." The beautiful Christmas story is awakened anew in the hearts of the listeners.

Andrew Lewis High School has never failed the Basket Bureau. Every year the students give generously so that someone else may have a happier Christmas. Here the baskets are lined up to be presented to Mr. Charley Turner, who distributes them. This is one of many examples of "peace on earth, good will toward men."

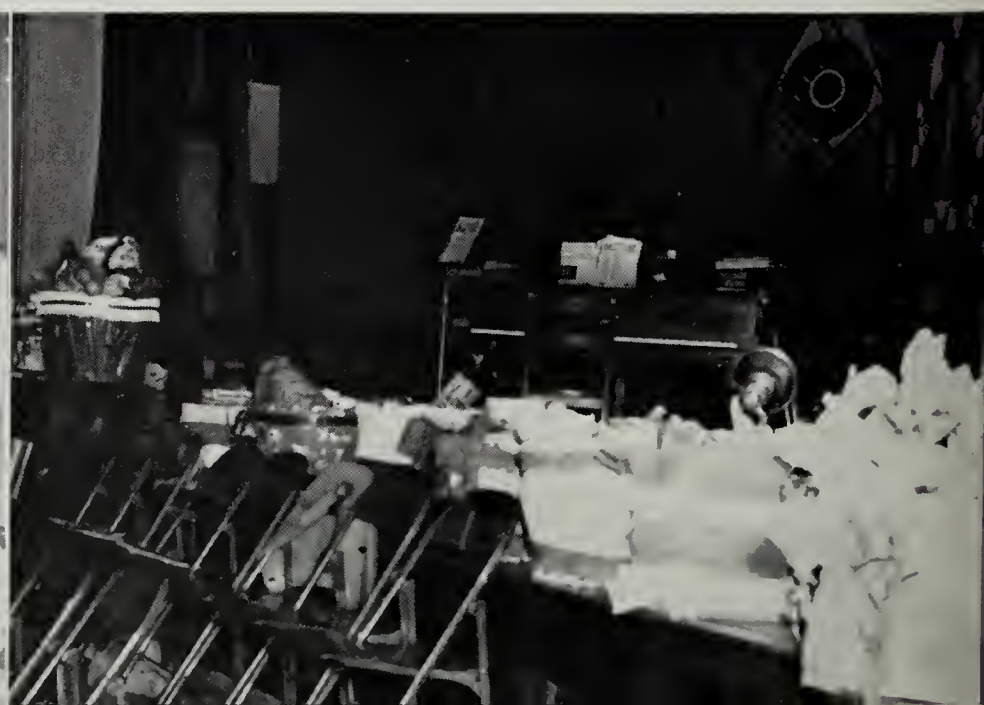

Mrs. Fisher's Freshman English Class helped add a note of Christmas cheer and brightness to her own Home Room 106. The drawing in the center is by Nancy Wood and Corrina Shepherd. Deane Wirt is the writer of the poem, "Santa's Coming" and Yvonne Hailey takes credit for "Home for Christmas."

The beautiful picture which adorns the front board of Home Room 106 at Christmas time, was painted by Don Anselmo, a member of Mrs. Fisher's Senior English Class. Artist Don, palette in hand, beams before his masterpiece. June Leffel and Louis Spradlin take honors for the creative writings.

Season

Patty Donaldson's critical eye wanders over her handiwork in decorating the halls for Christmas. Hard working Senior Y-Teens give our school the holiday atmosphere with their "hanging of the greens."

Amid the festive yuletide surroundings happy couples dance to their favorite melodies played by the able Aristocrats. The annual Christmas Dance is a seasonal highlight in the social life at Andrew Lewis.

"Ring Out Wild Bells"—The melodious voices of the choir drift through the auditorium and bring a spirit of devotion and reverence to the joyous Christmas season.

Town Government Day

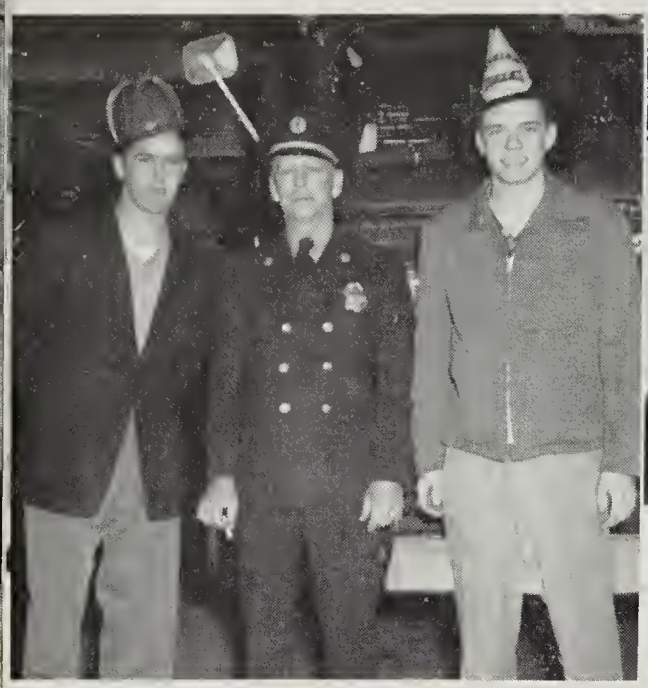

Charles Gwaltney, Fire Chief and Jack Hale, Assistant Fire Chief, with Mr. Ballard, Salem Fire Chief, pause a moment for a cameraman before they end their day as firemen.

Two of our business students, Martha Goodwin and Joan Farmer make places for themselves in the Clerk's office during "Town Day." Mr. Shelor, Town Clerk, stays close by to observe their work.

Don Barker and Jimmy Candler have an interest in engineering, so their day with the Town Government is spent with Mr. T. A. Spiggle, Town Engineer. Barker is Town Engineer and Chandler is his assistant.

The "big wheels" for a day pose in the office of the Town Manager. Left to right are Betty McCormack, the first girl ever elected to the town council from Andrew Lewis; John Gardner, Assistant Town Manager; Jimmy Bean, Vice Mayor; Billy Brogan, Mayor; and Don Anselmo, Town Manager.

Mrs. Hurt, Treasurer, looks on to see that Georgenia Draper and David Vaughn are taking good care of our town's money interests as they learn how taxes and revenues are spent to run the town.

Two employees of the Water Department come into view just as the cameras click to get a picture of Calvin Rhorbaugh, Superintendent of the Water Department for a day, along with his assistant, Harry Stanley.

These boys spent their day as town officials with Superintendent of the Light Department, Mr. J. E. Yates. Johnny Ferguson is Town Attorney, Wayne Smith is Assistant Light Director, and Bill Hurt, Light Director.

Mrs. Smith is discussing the Town Day project with some of the participants after they end their day as town officials. Students are (l-r) Clayton Tinnell, John Gibson, Harry Stanley, Charles Gwaltney and Don Anselmo.

Mrs. Inez St.Clair briefs our four prospective nurses in the duties of a Public Health Nurse. Students are Carol Gregson, Shirley Fitzgerald, Jeannette Eggleston, and Clara Crotts.

The boys and girls selected to run the Town of Salem for a day listen as Town Manager Frank Chapman tells them how it's done.

Over in the Recreation Department, Eddie Talley and Annette Garst see that our Public Parks and other recreational projects are being run smoothly. Mr. Turner, Director of the Recreation Department, shows them a list of their duties.

These Andrew Lewis seniors are ready to leave school to take over the business of running the Town of Salem in the Annual Town Day sponsored by the Civics classes.

John Gibson and Buck Wood spend Town Day in the Street Department. Here Mr. J. C. Yates, Superintendent of Street Department, shows the boys the different machines necessary to keep our street in the best condition.

Clayton Tinnell gets the job of Commissioner of Revenue for Salem Town Day. We also see Mrs. Doris Mutter, secretary in the Treasurer's office, with her stand-in, Mary Feld, and Genevieve Craighead, who is taking over Mrs. Keith Hunt's secretarial position.

Mrs. Baumgardner shows Betty Lou Pardue and Jody Walker the filing system at Salem's Library, as they take over her job for Town Day.

Seated, Left to Right: *Jay Musser, Bobby Flinchum, George Hill, Charles Patton, John Holliday*
Second Row: *Luther Garrett, Curtis Snyder, Wesley Gillock, Larry Waggoner, Jesse Chapman*
Third Row: *John Cannaday, Glenn Parr, Russell Smiley, Jerry Frank, Jimmy Candler*

Cynthia
Be good to yourself and take care of this old place next year. You are really a fine girl.
Russell Smiley

Varsity Basketball

The victorious Wolverines, our finest basketball team in many seasons, can be justly proud of this year's record. They brought Andrew Lewis back into the sports picture as they overcame great odds to defeat some of the top Group I teams.

The Wolverines of Andrew Lewis opened their 1952-53 Basketball season with an impressive, 41-39 overtime victory over highly favored Newport News, the defending State Group I champions. With the help of Glenn Parr, Jay Musser, and Luther Garrett, Salem won. Wes Gillock was high scorer for Salem with 12 points.

For their second game before the Christmas holidays, the Wolverines played South Norfolk. Salem lost this game by two points, 46-44. Jim Candler and Luther Garrett led the scoring for Salem with 10 points each.

Salem won its next game by beating the Alumni, 49-29. Jim Candler and Russ Smiley each scored 11 points, Johnny Holliday added 10. Marshall Mundy was high for the Alumni with 9 points.

Next, A. L. won over Group II Blacksburg by the close score of 31-27. High scorer for the Wolverines was Wes Gillock with 12 points, Johnny Holliday was second with 7.

Ferrum Junior College was the next team to come to the A. L. gym. A. L. won by the score of 38-37. Salem led 23-16 at the half. With 30 seconds remaining, Buddy Carson dropped in three

Mr. Edwin Harless, *Coach*

foul shots to put the visitors ahead, 37-34, but at this point, Wes Gillock tossed in two points before John Holliday threw to Luther Garrett for his winning goal. Gillock led the scoring with 14 points, Smiley added nine.

E. C. Glass of Lynchburg came to town for the next game. The Salem boys were completely out-classed by Glass. The final score was 60-32. Jim Candler was high for A. L. with 9 points.

Salem's next "victim" was William Fleming. The Colonels came to Salem with the thoughts of a victory, but the Wolverines played one of their best games of the season and defeated the Colonels, 60-41. High man for the game was Russ Smiley with 22 points. Garrett added 11 points.

The Salem boys went to Roanoke with the hopes of beating Jefferson. They didn't win, but they played a very impressive game. The score was tied eleven times, until the fourth quarter. Smiley ripped the nets for 14 points, which was high for Salem. The final score was 62-53.

The Wolverines were next hosts to the George Washington Cardinals. Salem won by the score of 55-43. Russ Smiley collected 17 points, while Johnny Holliday added 14.

William Byrd came to town next, and was defeated by a 49-36 score. High man for Salem was Russ Smiley with 23 points. Jim Candler added 11.

The Wolverines traveled to Covington for their next game. The Cougars surprised Salem and won 47-37. Smiley was high man for A. L. with 8 points.

A. L. moved over to the Hill City of Lynchburg for a second game with Glass. Salem lost 50-30. High man for Salem was Smiley with 11 markers.

Andrew Lewis went to Vinton for their next game with William Byrd. A. L. won 65-47. Dick Ramey, a newcomer from Indiana, was high for Salem with 21 points. Johnny Holliday and Russ Smiley each added 10 points apiece.

On the night of Friday, February 13th, the Wolverines beat the Jefferson High Magicians by the score of 52-44. A. L. led 37-24 at half time. Ramey was high scorer for Salem with 13 points.

The Salem boys lost their next game to William Fleming by the score of 66-52. High men for Salem were Ramey and Smiley with 15 points apiece.

The Wolverines won their last home game at the expense of Covington. The score was 51-34. Dick Ramey was high for Salem with 23 points, Smiley was second with 16 points.

Salem lost an important game to Danville by the score of 66-45. If A. L. had won they would have been forced to play Jefferson for second place in the Western District. Ramey was high for A. L. with 12 points.

Andrew Lewis lost its last game of the season to Blacksburg by the close score of 67-64. Dick Ramey tossed in 28 points for Salem, Gillock added 15.

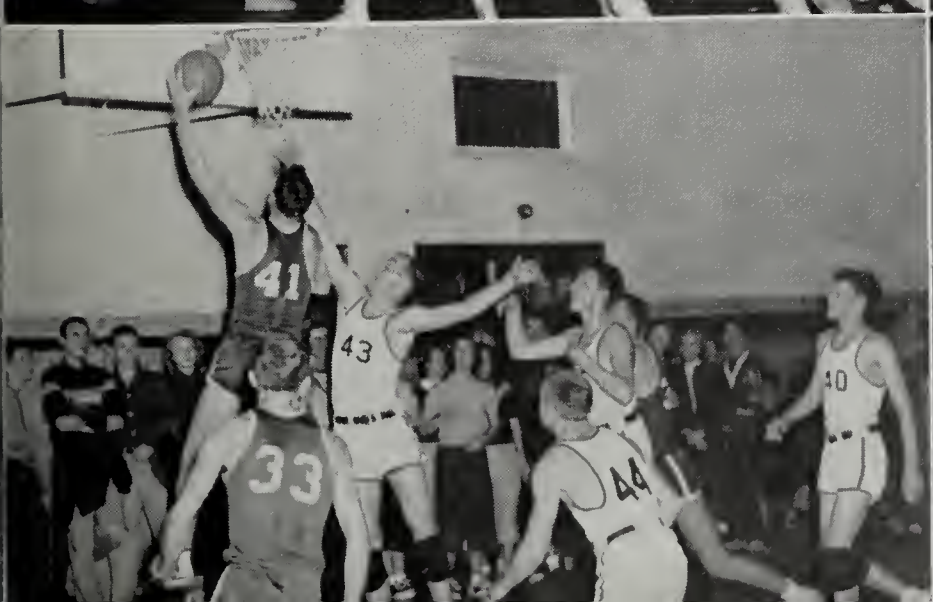

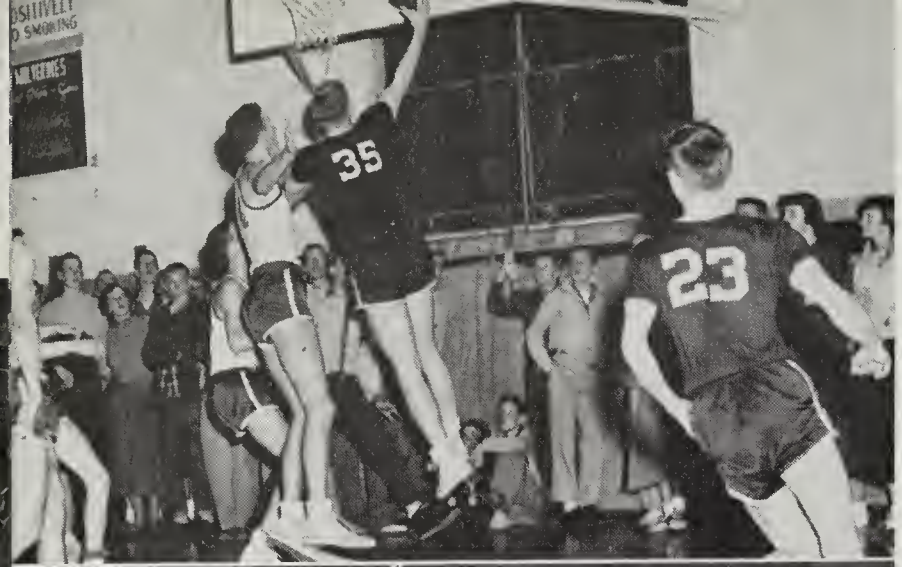

Keep your fingers crossed! Will he make that basket? Jefferson attempts to score in a game that saw the Wolverines defeat the Magicians 52-44. Russell Smiley and Wesley Gillock stand by in case of a rebound, and Jerry Frank (33) is closing in to help.

Wesley Gillock gets possession of the ball and immediately makes a quick survey of the court to determine whether to pass or dribble. The Ferrum boys seem to be daring him to pass while Russell Smiley stands by expectantly.

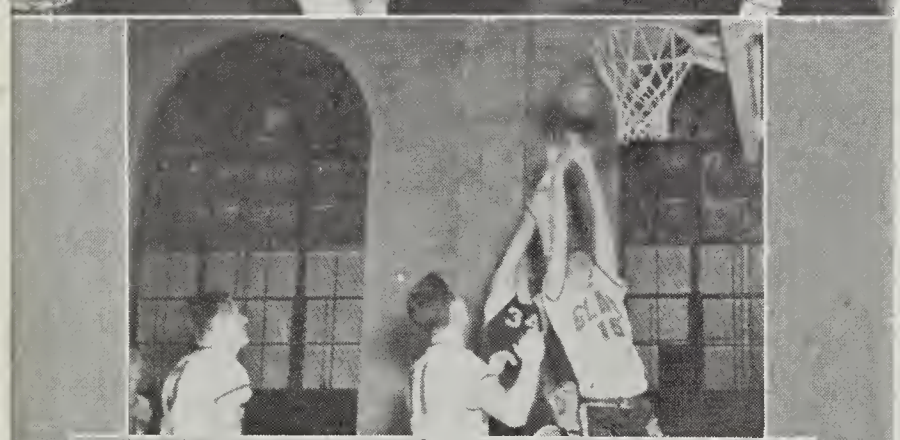

A struggle goes on beneath the basket as E. C. Glass meets Andrew Lewis on our home court. Andrew Lewis plays a fine game against the top Group I team.

Tension mounts! The ball hangs suspended in mid-air as Glen Parr (43) leaps high to make that goal. Jimmy Candler (53) of Andrew Lewis and Don Humphreys (55) of Jefferson are in the foreground.

"I protest" is what No. 14 of Ferrum Junior College seems to be saying as Wesley Gillock (33) jumps toward the basket. Russell Smiley (34) is on the job as he comes up in the background.

A high jump by the centers opens the Andrew Lewis-Jefferson game. Other players stand around the circle waiting to take the ball.

Will the ball drop through the loop? A crowd of hands gather beneath the ball, eager to make or prevent the goal.

"Make that basket!" All eyes are on the ball in a fast moving game on our home court. The referee hurries to catch up with the players.

"Keep your eye on the ball! They are going to make another basket!" The gymnasium is filled with enthusiastic fans whenever the Wolverines have a home game.

Bedlam broke loose in the Andrew Lewis gym after the Wolverines defeated the Jefferson High Magicians. The broad grins plainly show which are the A. L. rooters, while the unhappy faces belong to the Jefferson fans.

First Row, Left to Right: *Penn Whitescarver, Jerry Wood, Charles Patton, Maurice Hancock, Leonard Thomas, Joe Philpott*
Second Row: *Hugh Garst, David Mattingly, Jim Brightwell, Paul Bayse, Jack Marshall, Johnny Jones, John Cannaday, Mike Conner, Sam Harvey, manager*

Junior Varsity Basketball

These Junior Varsity Basketball players are our stars of tomorrow. Their games, which precede the Varsity games, provide plenty of thrills as these boys gain experience which will help them to become good varsity players in the years to come.

Andrew Lewis	38—Blacksburg	35	
Andrew Lewis	22—Woodrow Wilson	28	
Andrew Lewis	25—Glass	46	
Andrew Lewis	24—Fleming	29	
Andrew Lewis	45—Jefferson	47	
Andrew Lewis	26—Whiz-Jammers	34	
Andrew Lewis	31—Byrd	23	
Andrew Lewis	28—Glass	42	
Andrew Lewis	46—Byrd	33	
Andrew Lewis	36—Jefferson	37	
Andrew Lewis	29—Fleming	37	
Andrew Lewis	35—Virginia Markets	34	
Andrew Lewis	29—Blacksburg	29	

Valentine Dance

Below the hearts, our Senior President, Kenneth O'Bierne, dances with Dolly Iddings at the Valentine Dance.

The Congo line winds around the gym growing longer all the time as more couples attach themselves to the end.

Beverly Roberts and Linda Lucas dance in the foreground next to Rob Thompson and Mary Smith, while the band plays a soft and dreamy melody.

To the swaying rhythm of the Diplomats, Shirley Eubank and David Little lead the Congo line past the bandstand.

Phylis Batton and Buck Wood, Snooky Elmore and Annette Garst sit on the grass covered step beneath the Valentine, while Bobby Neal and his date gaze wistfully into the Wishing Well.

Frances Patton and her date smile happily at the camera while Charles Hawley whispers sweet nothings to his date.

Eddie Talley eagerly awaits his turn at the punch bowl as Margie Rutrough looks anxiously up the line at Dickie Sossaman hoping he will leave a few cookies. Mrs. Harris and Mrs. Miller graciously give their assistance.

Between dances refreshments are enjoyed in the candle-lighted cafeteria.

Spring

Spring is a fantasy in song. The gay lilting notes of daffodils as they wave in the breeze, the crisp accent of red and yellow tulips in a garden, the fresh green grass and the gentle patter of rain, all sing of spring. Spring clothes the earth in a bright new dress and gives to a tired, cold world a new song to sing.

It always seems as though Spring will never arrive, but then, the first frogs appear and all at once spring is upon us. Birds sing a song that grows more beautiful with each passing year. The orchards burst forth in flowers, covering the green hills with great patches of pink and white and filling the air with an indescribable aroma.

The invitation of the warm days to join their song is answered by every heart as spring fever begins to attack one and all. Our six hours at school suddenly seem much more like twelve and we find ourselves looking out of the window, day dreaming. For the boys, the dream may be of a trout stream and the high swing of the line. The girls dream of new spring dresses and the fun that the reawakened hours will bring. Our teachers begin to realize that, on many days, even their best students are miles away in thought. Spring fever is a sure sign that the new season has arrived at Andrew Lewis. Our minds wander and we say with Milton "Come, and trip it, as you go, on the light, fantastic toe."

Another sign of spring is the preparation for the annual Easter pageant. The choirs busy themselves with learning special music that will complete the production which draws a large audience each year.

The traditional May Dance comes and goes leaving behind memories of a beautiful evening. Over the festivities reigns the Queen of May with her court. The gym for a short while is alive with color and music.

Sooner than it seems possible, the end of the school year is upon us. Senior day arrives with its confused mixture of joy and sorrow. The Seniors march out and leave their places to be filled by eager Juniors. The Annual is presented and the year recorded within its pages. Tests, those dark shadows in the lives of students, cause worried looks and frantic studying.

The last day arrives and then the last night. The Class of 1953 file across the stage to receive their diplomas and then gather to sing, for the last time, the Alma Mater. Only now do they realize the true meaning of the words as they raise their voices in a final pledge:

Oh Andrew Lewis, school adored,
Our Alma Mater, dear;
Fond memories of thee we'll hold,
Our hearts and minds to cheer.
We'll ever more thy name adore
And honors to thee bring.
And now thy sons and daughters true
Loud praises to thee sing.

Spring Activities

Mr. Houchens checks up on some of his D. E. boys who work at Green Market. Charles Gwaltney and Jackie Wimmer take a few minutes from work to report to their boss, Mr. Frank Richardson, and to Mr. Houchens.

Now that spring is here we find the band assembling in the street behind the school for practice instead of in the auditorium. From here they will march to the municipal field.

"If a bottle and cork cost $1.10 and the bottle cost $1.00 more than the cork, what is the cost of each?" Mrs. Gillespie's general math class fills the blackboard with the solutions to problems such as this as they learn Algebra, Geometry and Arithmetic.

Mrs. Hackman's history class enjoys "history in the making" through television.

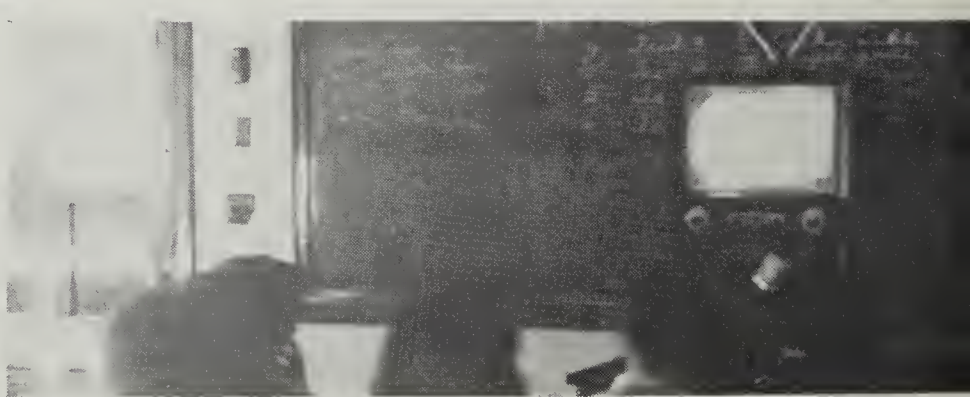

Here students are given time out from weary classes to view a television program. School is interesting when we have an advantage like this.

What makes it go? Here we see Mr. Copenhaver, in Driver Education Class, trying to solve for Rita Garman and Vernon Lee the mysteries which go on beneath the hood of a car.

Miss Martin and her student leaders, Marie Philpott, Connie Mills, and Christine Kessler, are busy recording grades for the physical education classes.

Beware, Macbeth! In Mrs. Fisher's English class in Room 106 the witches stir a terrible brew to determine his future. Pat Johnston stirs the brew while her sister witches, Nancy Garst and Wanda Auvil, chant their charms and curses.

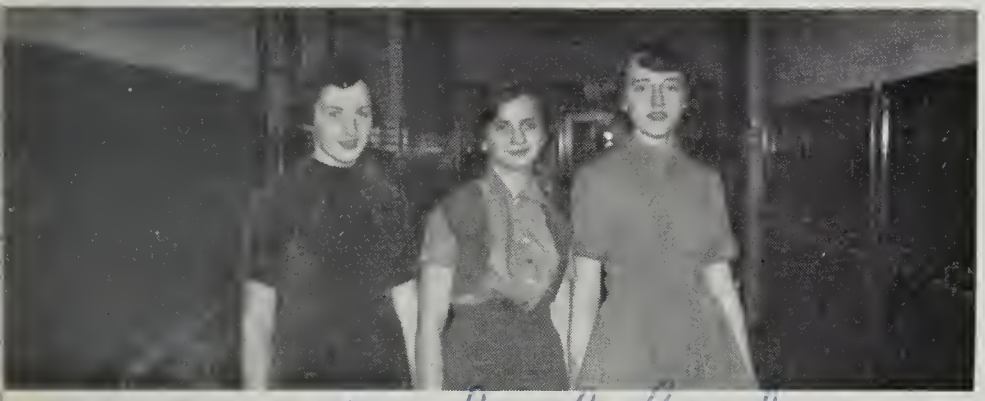

"Do we dare?" These girls, Joyce Thomas, Carolyn Brammer, and Joyce Robertson look as if they would like to skate down the hall to try out their new costumes that they made in Mrs. Blake's home economics class.

Loads of luck to a swell kid.
Carolyn Brammer

"Comprendez vaus?" Do you understand is a frequently asked question in Miss Miller's French class. The answer to this question may be found in their various facial expressions.

Students in Miss Annie's plane geometry class explain the difficult figures while she listens intently.

The girls acquire an accurate eye as well as excellent posture as they practice one of the oldest of all sports, Archery.

"Watch that ball! Don't let it touch you." The dodge ball game grows exciting as one girl after another goes out of the circle, when the ball touches her, until only a few of the best "dodgers" are left.

While Ruby Jenkins looks on, her partner, Doris Cundiff, takes accurate aim to hit the badminton birdie during her physical education class in the gym.

It's a jump ball! During an exciting basketball game in physical education class, each girl tries to knock the ball to her teammates.

Over they go with a handspring—legs up, elbows straight, backs arched, heads up. Tumbling requires good co-ordination and a sense of balance and Betsy Hallman and Radar Lewis demonstrate their ability.

"One-two, one-two, up-down, up-down" is the cry as the boys go through their calisthenics at the beginning of their physical education period on the athletic field.

Mr. Harless looks on as one of his physical education classes practices tumbling. The boys on the mat grit their teeth and prepare for the worst in case the tumbler does not succeed in his leap.

Spring is here, and the boys move their physical education class out into the warm sunshine where they work with renewed vigor to complete this year's work.

Our future basketball stars are made and discovered as they practice during their physical education classes. Here a boy decides it is clear to shoot, but his opponent hurries to prevent a goal.

These boys are concentrating on a game of shuffleboard which requires skill in knowing how to push the disc with just the right force behind the cue. Randall Bare watches as his partner tries his luck.

Elmira Poff, Patty Donaldson, Mary Jean Simpson and Annette Garst, four of the girls in Mrs. Patsel's Tap Dance Group, listen for their cue as the music begins.

This is the hard way to see your toes! Nancy Donaldson, a very talented member of the Modern Dance group, does a stunt called the elbow stand.

Four Modern Dance girls, Betty Joe Harris, Susan Hackman, Nancy Donaldson, and Clara Lewis, practice a number for their recital.

More back-stage action shots show work on an all-important job, make-up. This subject requires real ingenuity.

Students in the drama class are pictured hard at work getting scenery in shape for a play they are to present.

First Row, Left to Right: *Kellogg Hunt, Eugene Sloan, Don Anselmo, Jimmy Candler*

Second Row: *Alonza Philpott, Roy Wirt, Robert Flinchum, David Little*

Track

The Andrew Lewis track opened the 1952 season under Coach Crawford and his assistant, Coach Copenhaver, by defeating the William Byrd thinclads 92½ to 20½. At Lynchburg, in their second meet, the Wolverines took a beating at the hands of E. C. Glass High. Eugene Snead was the Andrew Lewis thinclads' spark in winning the 100-yard dash and gave a fine showing in the hurdles. The final score was 90-23, Glass. The following week the Blue and White lost to William Fleming of Roanoke, but a few days later found no trouble in winning over Covington High School.

When Andrew Lewis and Jefferson met last year, it was the first time the rivals had met in track. It was a very exciting meet with Jefferson finally coming out on the long end, 67-48.

In the Western District meet, the Wolverines were beaten by E. C. Glass and Jefferson, but they had no trouble in outclassing George Washington High of Danville and Covington High School to take third place honors.

When the regular season ended, Don Anselmo, Hack Harrison, and Eugene Snead were chosen to represent Andrew Lewis in the State Meet. Harrison qualified in the half-mile, but he was not able to stay for the finals.

The Wolverine team for 1953 will be paced by returning lettermen Jimmy Candler, Don Anselmo, Luther Garrett, and Alonza Philpott. The '53 schedule includes meets with Fleming, Byrd, Glass, Jefferson, Covington, the Western District meet, and possibly another trip to the State Meet.

Coach Crawford

A monitor's job isn't limited to checking passes. Charles Charlton takes a few minutes to rid the hall of paper that careless students drop at lunch time.

The monitor system proves to be very effective this year. David Little presents his pass to monitor Ernest Sprouse before going down the hall.

The members of the Library Club pause from their regular duties in the library to give a tea. The faculty is invited to be their guests.

Spring presents a busy problem for our capable office secretaries, Mrs. Foley and Mrs. Robinson, as they, too, help with the last-minute tasks of closing school.

The "big wheels" of Andrew Lewis, Mr. Broadwater and the assistant principal, Mr. Alexander, discuss one of the many problems which arise as they are completing records and winding up the school year.

This year the Rotary Club's Sportsmanship Award went to Eddie Talley. Mr. Frank Mosley presents the trophy of achievement to Eddie as Mr. C. H. Lewis and Coach Johnston look on.

This year our Future Homemakers were honored when one of our local television stations asked some of their representatives to appear in a fashion show.

Mrs. Bradley is loved by every student. She always has a friendly smile and a cheerful word for all as she goes about her work as manager of the cafeteria. She succeeds in providing good and wholesome lunches for the hungry throngs that file into the cafeteria every day.

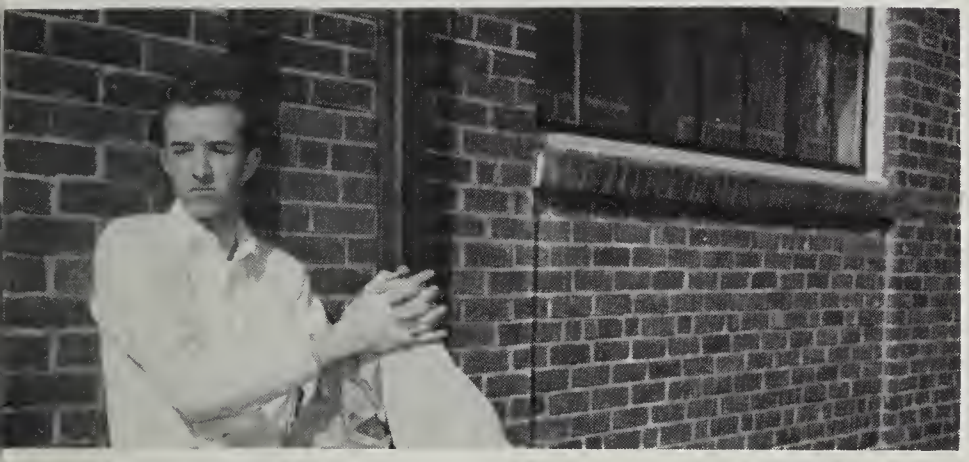

Russell Smiley, 6′4″, center on the Varsity basketball team, was high scorer with 210 points this year.

Patricia Johnston represented Virginia at the National 4-H Club breakfast in Washington, D. C. She was District Winner in Better Methods Contest, local winner in Public Speaking Contest and State Winner in Frozen Foods Contest.

Annette Garst was our representative to the Snow Queen Court in the Roanoke Merchants Christmas parade. She was chosen as Naval Reserve Queen.

ANNETTE GARST—May Queen

BETTY McCORMACK—Maid of Honor

May . . . .

First Row, Left to Right: *Martha Goodwin, Joan Farmer*

Second Row: *Pat Johnston, Carole Stroupe, Jane Henson, Polly Smith, Georgia Crawford*

Third Row: *Shirley Tuttle, Libby Foster, Betty Joe Harris, Patty Donaldson, Margie Rutrough*

Hi Cynthia,
Well now you're a great big saphomore and to most people I guess it would feel right good but knowing you - you probably don't give a dern! Just kidding honey - Listen next year we're really gonna give A.L. and the Anks a hot time - we'll really have the cabin parties - boys all over everything! Keep all your mean little ways and you will really go places. Really though, Cynthia, I think loads of you and we'll have to get together alot this summer.
Behave!
Love ya,
Libby

P.S. I want to see your picture on the page!

Court

Well, well, what have we here? Could it be that our parents are occupying these special seats reserved only for Andrew Lewis High School students? "Students" of Mrs. Strickler's homeroom make an effort to pay attention to teacher as they participate in the P. T. A.'s annual "Back to School Night" for parents.

"Beat the drum, ring the bell." All is chaos and confusion as Mrs. Peery's youthful rhythm band strikes up a tune. All is part of the Annual P. T. A.'s "back to School Night." Participants are parents of members of the Senior Choir.

"H_2O, H_2SO_4, Nitric Acid" . . . Miss Webb gives parents of students in her Chemistry Class a smattering of this great science. High chairs and laboratory desks bring back to these "students" recollections of their young high school days.

The Salem Rotary Club entertains our football team with their annual banquet and presentation of the Sportsmanship Award. This year it was proudly presented to Eddie Talley.

Mrs. Blake shows dubious parents that their children can sew, after all. Parents critically look over the garments which were labored over by their offspring and wonder how they could have done so well. The main aim of Back to School Night is to let the parents in on what their own boys and girls are doing in school.

Organizations

These are the presidents of our clubs.
They work without complaining.
Their hands hold the gavels
That keep club order reigning.

No matter what you like best
Be it Farming, Sports, or Beta.
You'll find a club to suit your taste
Either now or later.

Dear Cynthia,
It has really been nice having gym and choral with you this year. Be good and I'll see ya!
Marie Harter

Dearest Cynthia: my [illegible] Law is my [illegible] little girl; I have [illegible] every minute I have [illegible] with you & be good. Love
Bobby Leonard

Nancy Garst, *Editor in Chief*

Mrs. Cone *Assistant Sponsor*
June Leffel, *Assistant Editor*

Annual

COPY WRITERS

First Row, Left to Right: *Rosemary Kinney, Claudine Sirry, Charlotte Yost, Peggy Wood, Joan Alls*

Second Row: *Jean Wertz, Libby Foster, Jean Moore*

Shirley Martin, *Class Editor;* Bobby Neal, *Sports Editor;* Shirley Tuttle, *Class Editor;* Clara Crotts, *Class Editor;* Carol Gregson, *Class Editor*

David Little, *Photographer;* Jan Hackman, *Artist;* Carole Stroupe, *Artist;* Dewey Clower, *Photographer*

Mrs. Fisher, *Sponsor*

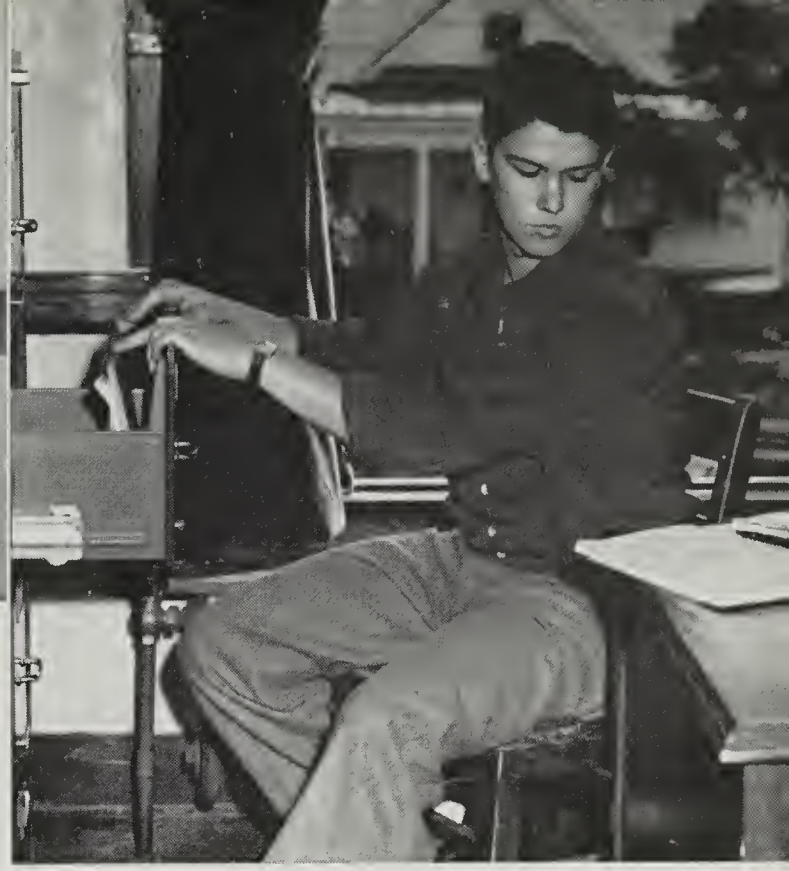

Charles Gwaltney, *Business Manager*

Staff

ADVERTISING STAFF

First Row, Left to Right: *Gene Hurt, Martha Goodwin, Pat Johnston, Advertising Manager; Raymond Kane, Norma Conner, Oceile Hall*

Second Row: *Betty Jeanne Spruhan, Marie Mabes, Georgia Crawford, Mary Frances Plunkett, Willard Flora, Ronnie Stephenson, Pat Carper*

TYPISTS

Frances Thompson, Adrienne Anderson, *Head Typist;* Almeda Sproles, Frances Headen, Pat Garner

CIRCULATION STAFF

Shirley Morgan, Georgenia Draper, Billy Brogan, *Circulation Manager;* Jack Good

First Row, Left to Right: *O. C. Simpson, Georgenia Draper, Jack Good, Joan Alls, Kenneth O'Beirne*
Second Row: *Georgia Crawford, Carole Stroupe, Kellogg Hunt, Dewey Clower*
Third Row: *Jane Henson, Karen Johnston, Buddy Eakin*
Fourth Row: *Nancy McManaway, Clara Lewis, Kenneth Norton, Butch Hurt*

The Student Council

OFFICERS

Jack Good . . . . . *President*
Dewey Clower . . . . . *Vice President*
Joan Alls . . . . . *Secretary*
Kenneth O'Beirne . . . . . *Treasurer*

The Student Cooperative Association is the only organization at Andrew Lewis which includes all the students.

The representative body of the S. C. A. is the Student Council; its purpose is to form a connecting link between the students and faculty so that each one may reach the other through this organization.

The Council consists of five seniors, four juniors, three sophomores, two freshmen, and two from the eighth grade, all of whom are elected by the popular vote of their respective classes. The officers are elected by the members of the Student Council.

This year we worked on a point system and instituted a successful monitor system.

First Row, Left to Right: *Don Anselmo, O. C. Simpson, Georgenia Draper, Joan Alls, Jack Good, Clayton Tinnell, Kenneth O'Beirne, Bill Hurt*

Second Row: *Georgia Crawford, Carole Stroupe, Rob Thompson, Kellogg Hunt, Dewey Clower, Florence Robey, Shirley Morgan, Libby Foster*

Third Row: *Virginia Fisher, Karen Johnston, Patricia Deyerle, Shelby Lipps, Loretta Starkey, Franklin O'Beirne, Dot Eller, Buddy Eakin*

Fourth Row: *Galen Eller, Sue Weaver, Susan Hackman, Phyllis Batten, Sarah Wirt, Jimmy Edwards, Bobby LaGarde, Jimmy Gore, Billy Myers, Buddy Poole, Joe Rice*

Fifth Row: *Ted Thompson, Pat LaGrande, Nancy McManaway, Bobby Ewald, Glynn Greer, Byron Yost, Larry Clarke, Jerry Wood, Butch Hurt*

Class Council

The Class Council is composed of the four officers of each of the five classes and the presidents of the home rooms of each of these classes.

The purpose of the Class Council is to provide the connecting link between the Student Council and the home rooms. Through this group a spirit of understanding between the faculty and students which leads to a happier and more harmonious school life for everyone is achieved.

Been nice knowing you this year. Best of luck in years to come.

See Ya,
Jimmy

First Row, Left to Right: *Dotty Paugh, Marie Harter, Dot Eller, Betty Lou Reynolds, Claudine Dillon, Betty Jo Harris, Sandra Lucas*

Second Row: *Sue Ann Minnix, John Jones, Pete McGue, John Hurt, Penn Whitescarver, Karen Johnston, Charles Charlton*

Third Row: *Sammy Clemmons, Kay Waggoner, Wayne Morgan, John Renick, Anne Arthur, Loretta Kidd*

Fourth Row: *Jimmy Edwards, Rowena Holliday, Dewey Gearhart, Melvin Harter, Jack Good*

Fifth Row: *Franklin O'Beirne, William Musselman, Paige Young, Bobby LaGarde, Walter Minter*

Andrew Lewis Band

The football field is alive with sound
Announcing that our band's around.
Their peppy music boosts the team
And keeps each student on the beam.

What sound is that, that through the halls,
Is penetrating all the walls?
That surely is the band we hear
For concert time is drawing near!

"Column right," the leader shouts
And every person thereabouts
Can tell our band is on the ball
Perfecting marches for the fall.

Now that's the history of our band
So let's give them a great big hand.
They've practiced hard throughout the year;
They all deserve a rousing cheer!

First Row, Left to Right: *Janet Munsey, Charlotte Jewell, Mary Ruth Suiter, Priscilla Drake, Waynetta Weeks, Jack Painter, Mr. Christensen*

Second Row: *Anita Kelly, Shelby Smith, Buddy Williams, Roy Stanford, Diana Thomason, Harriet Harris*

Third Row: *Michael Stover, Watson Simmons, Bruce Owen, Kent Hurt, Wiley Via, Donny Williams*

Fourth Row: *Joe Moses, Nancee Bowling, Joan Caldwell, Nancy Campbell, Carol Bainter, Tommy Clemmons*

Fifth Row: *Buddy Eakin, Joe Cabiness, Ronnie Gibson, Robert Rolley, Pete Arthur*

Andrew Lewis Band

We, the boys and girls who made up the Andrew Lewis High School Band in 1952-1953, worked hard to make the school proud of us; and we feel that we have succeeded.

We were a very necessary part of the football games; and, with our high-stepping majorettes strutting to the martial beat of our tunes, we helped to keep up that lively school spirit which is so much a part of Andrew Lewis.

New uniforms and equipment were badly needed; and, as a result of this, a Band Booster Club was organized. Members sold Band Booster buttons to raise our quota of $5,000. We hope that the club will prove successful so that we shall be able to purchase our badly needed equipment.

Good luck to a very cute girl. Love, Geraldine Conner

Latin Club

OFFICERS

Bill Hurt . . . . . *Pontifex Maximus*
Georgia Crawford . . . . . *Aedile*
Kellogg Hunt . . . . . *Patrician Consul*
Jane Henson . . . . . *Plebeian Consul*
Patty Donaldson . . . . . *Tribune*
Libby Foster . . . . . *Censor*
Dewey Clower . . . . . *Quaestor*
Sam Harvey . . . . . *Praetor*
Pat Johnston . . . . . *Provincial Governor*

"Veni, vidi, vici." Each member of the Sodalitas Latina came, saw, and attempted to conquer the Latin language. The club aided the classes in the study of Latin with educational programs in the meetings.

We, as a club, had many activities, including a picnic honoring the faculty, a caroling party for the community at Christmas, and the Easter Pageant presented on Palm Sunday with the assistance of the Music Department. We also sponsored the May Day Dance and this year presented a Christmas play for an assembly.

Each member of the club had a part in all of the activities, which tied the club and classes closer together. There was opportunity for each of us to gain experience in drama and creativeness. History and knowledge of old Rome were learned from the programs which the students planned and presented. We feel that we were greatly benefited by our membership in the Sodalitas Latina.

PROVINCIALS

Mary Anne Anderson, Donald Barker, Bette Blackwell, Pat Carper, Billie Conway, Patty Donaldson, Georgenia Draper, Joan Farmer, Annette Garst, Nancy Garst, Wesley Gillock, Martha Goodwin, Carol Gregson, Mary Harris, Betty Jo Harris, Melvin Harter, Jimmy Hensley, Bill Hurt, Patricia Johnston, June Leffel, Bobby Leonard, David Little, Ginny Miller, Barbara Morgan, Janet Munsey, Jay Musser, Frankie Norton, Kenneth O'Beirne, Norma Peters, Florence Robey, Claudine Sirry, Polly Smith, Eddie Talley, Shirley Tuttle, Buck Wood, Charlotte Yost.

PATRICIANS

Joan Alls, Adriene Anderson, Margaret Ballard, Elizabeth Barnett, Sammie Clemons, Dewey Clower, Carolyn Coleman, Georgia Crawford, Frances Crockett, Shirley Cruise, Iris Jo Cundiff, Buddy Eakin, Peggy Faries, Bobby Flinchum, Libby Foster, Glenda Fowler, Alex Gardner, Gene Gillock, Jack Good, Nayota Gusler, Martha Hall, Nancy Hubbard, Kellogg Hunt, Gene Hurt, Karen Johnston, Raymond Kane, Mary Cook Kolmer, Jackie Lilly, Nancy Lyon, Bertie Sue Martin, Shirley Martin, Betty McCormack, Sylvia Minnix, Betty Jean Monger, Shirley Morgan, Betty Neal, Frances Patton, Pat Peters, Mary Frances Plunkett, Elmira Poff, Patricia Rutledge, Shirley Simmons, Peggy Senter, Mary Jean Simpson, Carroll Sue Sink, Hazel Sirry, Dorothy Slough, Wayne Smith, Ann Smothers, Dawn Spangler, Betty Jeanne Spruhan, Peggy Jo Stone, Carole Stroupe, Shirley Thomas, Elaine Tyler, David Vaughan.

PLEBEIANS

Jack Atkinson, Carol Bainter, Lizzie Ballard, Tavie Ann Barnes, Mary Barr, Bernice Barton, Linda Biggs, Jimmy Butts, Martha Jo Carr, Nancy Caudill, Clay Chapman, Vicky Clark, Page Clarke, Lucy Clem, Tommie Clemons, Barbara Cooper, Elaine Craun, Connie Crosswhite, Clara Crotts, Nancy Donaldson, Deanna Doyle, Theda Draper, Dale Early, Dorothy Eller, Sallie Farmer, Cleta Ferguson, Joseph Ferguson, Marie Fralin, Frank Francisco, Lois Francisco, Marie Francisco, Creed Frazier, Mary Gallion, Shirley Garst, Wanda Garst, Dewey Gearhart, Lynn Goodwin, Susan Hackman, Marie Harter, Sam Harvey, Charles Bruce Henderson, Jane Henson, Kelly Hillenburg, Rowena Holliday, Pat Howard, Dolly Iddings, Cecil Jarrett, Charlotte Jewell, Lavonne Lancaster, Anne Lee, Clara Lewis, Shelby Lipps, Barbara Martin, Janice Martin, David Mattingly, Pete McGue, Linda Montgomery, Martha Anne Morris, Watson Mundy, Polly Old, Mike Overstreet, Ronald Overstreet, Jack Painter, Norma Lee Paxton, Virginia Poole, Johnny Renick, Fred Repass, Joe Rice, Linwood Shaffer, Loretta Starkey, Charles Switzer, Eunice Switzer, Douglas Vaughan, Wiley Via, Betty Lou Vinyard, Sue Weaver, Myra Wills, Penn Whitescarver, Fred Woodward.

Best of luck to a real cute and sweet girl. Betty Carroll

Lots of luck to a real cute girl. I'd ope to be with you next year.
Love
Nancy Caudill

Lots of luck and happiness to a very nice girl. Have a nice vacation and I hope to see you next year. Frankie

Senior Y-Teens

OFFICERS

Patty Donaldson ..... *President*
Ocelia Hall ..... *Vice President*
Georgenia Draper ..... *Secretary*
Cecelia Zini ..... *Treasurer*
Nancy Garst ..... *Program Chairman*
Mrs. Rose Little, Mrs. Edna Mantz ..... *Sponsors*

"We, the younger generation, are striving to build a better world. Peace and unity, freedom and brotherhood, these we have set to be our goal" . . . and so the chorus of our Y-Teen hymn rises harmoniously. Each day, in all our activities, we strive to attain this goal.

The "Recognition Service" began our year's activities. In this solemn ceremony, we came to realize more fully our duties and obligations as Y-Teens. In our "Pre-Halloween Service" we combined fun with helpfulness when we gathered things for a needy family. Then came Christmas, and with the spirit of the season in our hearts, we gathered greens and, in an impressive service, hung them in the auditorium. The "Football-Basketball Banquet" was quite successful this year when we honored our football and basketball players. The "Sweetheart Dance" required much planning and work, but then it paid dividends of fun and gaiety. Just before Easter we had our "Holy Week Services," at which time we had different student speakers each morning.

This year has been an extremely busy, but successful and enjoyable one for the Senior Y-Teens.

Members

Mary Ann Anderson
Pat Austin
Wanda Auvil
Margie Ballard
Gloria Barnett
Mary Barr
Barbara Sue Beard
Linda Biggs
Beverly Black
Bette Blackwell
Shirley Blackwell
Susie Jane Blankenship
Oakie Sue Blount
Shirley Boley
Nancy Boone
Marie Boothe
Doris June Bowles
Dorothy Broyles
Joan Catherine Bryan
Mary Ann Buchanan
Betty Neil Bugg
Shirley Gay Campbell
Pat Carper
Martha Jo Carr
Emily Carter
Vicky Clark
Lucy Bette Clem
Norma Jean Conner
Billie Conway
Frances Crockett
Doris Cundiff
Iris Jo Cundiff
Patricia Deyerle
Betty Dodson
Martha Jane Dodson
Patty Donaldson
Georgenia Draper
Josephine Lindsey Draper
Jackie Duke
Evelyn Early
Marcella Layvonne Eller
Shirley Lee Eubank
Margaret Ann Faries
Joan Farmer
Mary Feld
Phyllis Ferris
Elnora Gay Fike
Glenda Fowler
Pat Garner
Annette Garst
Nancy Garst
Martha Goodwin
Helene Grubb
Phyllis Jean Grubb
Jan Hackman
Martha Hall
Oceille Hall
Shirley Hall
Sally Hankins
Betty Joe Harris
Ann Hartman
Virginia Hayes
Jane Henson
Frances Headen
Fleeta Jane Higgs
Eloise Horsley
Charlotte Houchins
Nancy Hubbard
Dolly Iddings
Charlotte Anne Jewell
Patricia Johnson
Frankie Kemp
Mary Cook Kolmer
Rader Lewis
Peggy Lawrence
Shelby Lipps
Patsey Ann Long
Linda Lucas
Nancy Lyon
Bertie Sue Martin
Barbara Martin
Shirley Martin
Martha Matheny
Betty McCormack
Geraldine McGhee
Gay McNeil
Ginny Miller
Anna Lee Mills
Barbara Mills
Mary Lou Monger
Carol Jean Moore
Shirley Moses
Janet Munsey
Betty Jean Odell
Gail Orr
Florine Painter
Frances Patton
Norma Jean Peters
Montra Phlegar
Elmira Poff
June Powers
Frankie Reed
Rachel Reese
Elizabeth Richards
Sally Rife
Barbara Ronk
Margie Rutrough
Mary J. Simpson
Carroll Sue Sink
Mickie Six
Geneva Smith
Mary Smith
Polly Smith
Catherine Smither
Ann Smothers
Gayle Snider
Dawn Spangler
Almeda Sproles
Betty Jeanne Spruhan
Mary Lou St.Clair
Dorothy Stone
Peggy Jo Stone
Carole Stroupe
Barbara Sullivan
Lucille Swaine
Shirley Thomas
Margaret Tickenor
Sylvia Tinnell
Shirley Tuttle
Nancy Waggoner
Sandra Walker
Delores Watson
Shirley Webb
Barbara Wertz
Jean Wertz
Dorothy Willis
Myra Wills
Shirley Wilson
Janet Young
Cecelia Zini

First Row, Left to Right: *Patricia Johnston, Jane Henson, Georgenia Draper, Margie Rutrough, Wanda Auvil, Mrs. Peery, Iris Jo Cundiff, Shirley Thomas, Betty Lou Pardue, Joan Alls, Carol Sue Sink, Pat Carper*

Second Row: *Shirley Tuttle, Virginia Abbott, Annette Garst, Shirley Carter, Barbara Ronk, Jean Wertz, Adrienne Anderson, Florence Robey, Charlotte Roch, Shirley Fitzgerald, Virginia Hayes*

Third Row: *Jack Good, Hermis McGee, Joe Ferguson, David Garrett, Buddy Eakin, Carl Harris, Rob Thompson, Richard Epperly, Clayton Tinnell, Russell Smiley, Creed Frazier, Bobby Leonard, Jay Musser, Louis Spradlin, David Hudgins, David Little, Douglas Vaughan, Mike Gallagher, Billy Kinzer*

Senior Choir

OFFICERS

Georgenia Draper ..... *President*
Jay Musser ..... *Vice President*
Annette Garst ..... *Secretary*
Russell Smiley ..... *Treasurer*

The Senior Choir has done a splendid job this year. Inspiring programs were presented to the school showing evidence of talent and effort on the part of the instructor and students.

The beautiful Easter music brought to life again the story so familiar to all of us. The Christmas Assembly music and the caroling through the halls, a cherished tradition at Andrew Lewis, filled us with the joy of Christmas.

Choir members attended an All Western District Choir, presented selections on the program, *Young Roanoke Sings*, made recordings, participated in club programs and ballad-singing literature classes, and gave exchange programs at various high schools.

First Row: *Jessica Kittinger, Kathryn Davis, Doris McBride, Gaye Stanley, Janette Witt, Sarah Wirt, Clara Lewis, Frances Crockett, Accompanist; Karen Johnston, Libby Foster, Phyllis Ferris, Oceile Hall, Gene Hurt, Charlotte Yost, Delores Murphy*

Second Row: *Gertrude Garrett, Charlotte Huffman, Mary Harris, Jane Furrow, Betty Lou Vineyard, Fleeta Higgs, Elaine Tyler, Margaret Hinchee, Patricia Aldridge, Shirley Simmons, Edwina Hurt, Mary Cook Kolmer, Virginia Poole, Martha Martin, Rosemary Kinney, Norma Lee, Josephine Garman, Mrs. Peery, Director*

Junior Choir

The Junior Choir has done much work this year, preparing itself for the great task of being the Senior Choir during the years to come.

Each month the Junior Choir made recordings that were presented on the radio program, "*Young Roanoke Sings.*" They participated, along with the Senior Choir, in the Thanksgiving, Christmas, and Easter assemblies and assisted in the music for the Easter Pageant.

New talents from the Junior Choir were introduced to the school in the several assemblies in which they participated this year.

Student Christian Association

OFFICERS

Cecelia Zini . . . . . *President*
Suzanne Barnard . . . . . *Vice President*
Jeanette Eggleston . . . . . *Secretary*
Sam Harvey . . . . . *Treasurer*
Jody Walker . . . . . *Social Chairman*

EIGHTH GRADE OFFICERS

Hugh Bainter . . . . . *President*
Carolyn Crosswhite . . . . . *Vice President*
Martha Anne Edwards . . . . . *Secretary*
Barbara Jean Frye . . . . . *Treasurer*

We of the Student Christian Association have as our motto "to keep others in your mind and Christ in your heart." Our objectives are to develop an awareness of the needs of others, to make our good intentions become good deeds, to teach a spirit of reverence in religious services, and to develop stewardship through free will offerings.

This year we divided into a Junior and Senior group because of the large number of members. However, the two groups joined together for the Christmas project, which was collecting warm clothing for needy Koreans.

"It Is No Secret" and "My God and I" have been adopted as our special songs.

We are trying to fulfill our purpose, placing Christ first in our lives and our hearts.

Members

SENIORS—Delora Argabright, Nancy Boone, Doris Bowles, Shirley Carter, Jeanette Eggleston, Shirley Fitzgerald, Wilma Gladden, Eleanor Honaker, Norma Johnson, Jean Moore, Betty Lou Pardue, Charlotte Roch, Mary Lou St.Clair, Helen Sarver, Coretta Sheppard, Miekie Six, Mary Spangler, Louis Spradlin, Pat Stuart, Janet Young, Ruby Young, Jo Ann Walker, Shirley Wilson, Janet Wright, Ceeelia Zini, Betsy Underwood.

JUNIORS—Wanda Auvil, Suzanne Barnard, Shirley Blaekwell, Marie Boothe, Dorothy Broyles, Mary Ann Buehanan, Marie Conrad, Mary Jane Darnell, Betty Doyle, Carolyn Ferguson, Franees Headen, Margaret Herdner, Rosemary Kinney, Jessiea Kittinger, Delores Murphy, Bobby Neal, Lueille Swain, Sylvia Tinnell, Delores Watson, Shirley Webb, Jean Wertz, Martha Wilbourne, Patsy Wilks, Dot Willis.

SOPHOMORES—Gloria Barnett, Barbara Beard, Robbie Faries, Elnora Fike, Eleanor Fleshman, Charlotte Houehins, Delores Hubbard, Martha Johnson, Peggy Lawrenee, Sadie Nunley, Mary Reed, Edna Sanders, Mae Sherrard.

FRESHMAN—Jo Ann Aliff, Levenna Altizer, Anne Arthur, Carolyn Barnett, Phyllis Batten, Betty Bayne, Betty Billings, Mary Bishop, Sally Bohon, Barbara Boles, Patty Boone, Naneee Bowling, Mary Lou Brown, Nancy Bryant, Wilma Byrd, Joan Caldwell, Dorothy Carroll, Geraldine Conner, Shelby Jean Conner, Riehard Cornett, Margaret Ann Crosswhite, Cornelia Custer, Phyllis Eley, Elizabeth Elliott, Shirley Ellis, Rawlings Gallagher, Joyee Garner, Wanda Gearhart, Dorsey Gillespie, Carolyn Griener, Shirley Gustler, Peggy Hall, Patrieia Harris, June Hawkins, Betty Helms, Fay Hensley, Shirley Hibbitts, Doris Honaker, Betty Howard, Donna Howard, Mary Hubble, Regina Jobe, Joyee Jones, Iris Jordan, Joan Keesling, Virginia Kilby, Wayne King, Mary League, Aletta Loving, Carol Matthews, Kimmie McCurdy, Jo Ann MeGhee, Judith Mills, Gayle Morris, Edith Mottley, Rosalie Mowles, Bertha Nalls, Sally Niear, Shelby Palmer, Barbara Poff, Buddy Poole, Molly Ramsey, Peggy Reavis, Betty Lou Reynolds, Shelva Richardson, Edward St.Clair, Sarah Mae St.Clair, Virginia Scott, Nancy Shelton, Corinna Sheppard, Peggy Smiley, Barbara Smith, Lera Stalnaker, Sue Stanley, Betty Stone, Mary Ruth Suiter, Betty Switzer, Emory Tarpley, Barbara Turman, Ann Turner, Mildred Waldron, Deane Wirt, Margie Wirt, Sarah Wirt, Janette Witt, Beeky Woolwine.

EIGHTH GRADE—Robert Allen, Hugh Bainter, Riehard Boyd, Geraline Byer, Nancy Campbell, George Carrol, Margaret Carrol, Lloyd Case, Patrieia Ceeil, Carolyn Crosswhite, Betty Sue Dudding, Martha Ann Edwards, Billy Eldridge, Marlene Ellis, Bobby Ewald, Barbara Jean Frye, Billy Garret, Patty Ann Gibson, Harriette Harris, Betty Joyee Hartman, Hallie Meador, Betty Murphy, Ruby Reese, Jimmy Reynolds, Gaynor Rhodes, Lloyd Rueker, Joyee Roberts, Jack Curtis Saul, Jaekie Simmons, Nina Simmons, Miehael Stovers, Pete Watts, Phyllis Young.

First Row, Left to Right: *Mr. Houchens, Helen Sarver, Betty Joe Guerra, Ann Simpkins, Jimmy Hensley, Lois Lee, Ray Lee*

Second Row: *Norma Johnson, Eloise Horsely, Mary Jane Nunley, Joan Hancock*

Third Row: *Robert Alls, Kenneth Argabright, Frank Umberger, Charles Gwaltney, Don Vandergrift, Jack Wimmer, Junior Dearing*

Distributive Education

OFFICERS

Ray Lee . . . . . *President*
Jimmy Hensley . . . . . *Vice President*
Lois Lee . . . . . *Secretary*
Mr. Houchens . . . . . *Sponsor*
Charles Gwaltney . . . . . *Treasurer*
Ann Simpkins . . . . . *Parliamentarian*
Helen Sarver . . . . . *Promotion Manager*

The Distributive Education Club offers unlimited possibilities to students who are interested in retail selling. Every school day, members attend the D. E. class where they take retail training and learn about the many opportunities in the vocational field. The club meetings are held during this class period. Members hold jobs in commercial businesses in this community throughout the year.

The Club has been active in many social functions this year. At Christmas time we donated a basket to a needy family and had a Christmas party for the club members. In January we had an Employer-Employee Banquet at the Elks Club. The area convention was held in Roanoke. Charles Gwaltney won second place in the speech contest and our Club tied for first place in the Scrap Book Award.

We selected Ray Lee as our delegate to the State Convention in Richmond which he attended with our sponsor Mr. Houchens. In the spring we sponsored an assembly for the school.

Through the class work, the club activities, and our actual experience in retailing, we feel that we shall be prepared to take our place in our community after graduation.

First Row, Left to Right: *Bobby Leonard, Jessica Kittinger, "Oscar," Alex Gardner, Bill Hurt*
Second Row: *Rosemary Kinney, Joe Rice, Henry Frantz, Miss Watkins*
Third Row: *Ashley Lilly, Roberta Faries, Clara Crotts*
Fourth Row: *Pat Darden, Pete Arthur, Ronnie Overstreet, Deanna Doyle, Tavie Barnes*
Fifth Row: *Sam Harvey, Libby Foster, Charlotte Roch, Florence Robey*
Sixth Row: *Buck Wood, Kenneth O'Beirne, Sammy Clemens, Raymond Kane, Joe Ferguson*
Seventh Row: *John Cannaday, Nancy Lyons*
Eighth Row: *Shirley Cruise, Peggy Senter, Marie Fralin, Pat Peters, Mac Sherrard*
Ninth Row: *Larry Waggoner, Emory Tarpley, Bill Goodwin, Randolph Peters, David Vaughan*

Bi-Phy-Chem Club

OFFICERS

Bobby Leonard . . . . . *President*
Rosemary Kinney . . . . . *President Elect*
Jessica Kittinger . . . . . *Secretary*
Alex Gardner . . . . . *Treasurer*
Henry Frantz . . . . . *Reporter*
Miss Watkins . . . . . *Sponsor*

The Bi-Phy-Chem, in its three years of organization, has made a name for itself at Andrew Lewis. We offer means by which students, who desire future vocations in the field of science, may further their interests. Our Club is affiliated with the Virginia Junior Academy of Science and Science Clubs of America.

Seniors with a special aptitude in science are given a chance to obtain scholarships through the annual National and State Science Talent Search. Field trips to local industries and other places of interest provide an opportunity to observe science in action. Outstanding guest speakers provide interesting programs at our bi-monthly meetings.

This year at Halloween we sponsored a cider and doughnut booth at Municipal Field, along with the Beta Club, and won first prize for our efforts. The two clubs joined again at Christmas to sponsor the Yule Festival, which was a great success. We joined with other community organizations in helping to obtain honor pledges for the Red Cross Bloodmobile.

Club members who completed projects took them to the annual Science Open House at V. P. I. and entered them in district competition. Delegates attended the State V. J. A. S. meeting at Lexington in May. We have had a busy year filled with fun and valuable experience.

First Row, Left to Right: *Betty Lou Pardue, Typist; Ginny Miller, Girls' Sports; Iris Jo Cundiff and Shirley Moses, Co-Editors; Eloise Horsely, Reporter; Joan Farmer, Head Feature Writer; Phyllis Grubb, Typist*

Second Row: *Mac Sherrard, Faye Phlegar, Geneva Smith, Gay McNeill, Margaret Ann Crosswhite, Barbara Carroll, Kimmie McCurdy, Clara Lewis, Reporters*

Andrew Lewis News

When we spied a pleasing face above an armful of papers going about the halls crying, "Anyone want to buy a paper?" we could be sure it was Friday morning and time again to buy a *Times Register* to catch up on all the Andrew Lewis News.

Every week most of the students looked forward to reading the regular features, such as *On the Ball*, the editorial, and that column of all columns, *Et Cetera.*

Every Monday afternoon
The deadline must be met,
So when Friday rolls around,
A paper we shall get.

To gather gossip and the news
And cover each event,
To make the paper better still,
This is the Staff's intent.

Iris Jo Cundiff, Shirley Moses, *Co-Editors*
Joan Farmer, *Head Feature Writer*

Library Club

SENIOR LIBRARY CLUB

First Row, Left to Right: *Gloria Thompson, Ella Wickham, Richard Cornett, Everett Graham, Betty Lou Pardue, Jo Ann Parrish, Joan Mowles, Sadie Nunley*

Second Row: *Mrs. Newton, Shelvie Jean Cunningham, Linda Swain, Jackie Parkman, Ronnie Hash, Darlene Lee, Sallie Farmer, Hazel Daugherty, Marie Francisco, Norma Cooper, Gaye Stanley, Shirley Rierson*

OFFICERS

Betty Lou Pardue . . . . . *President*
Everett Graham . . . . . *Vice President*
Joan Mowles . . . . . *Secretary*
Jo Ann Parrish . . . . . *Treasurer*

EIGHTH GRADE LIBRARY CLUB

First Row, Left to Right: *Kay Henderson, Charles Young, Butch Hurt, John Hesmer, Barbara Cooper, Dorothy Bayes, Kitty Beeman, Patricia Poff, Barbara Oyler*

Second Row: *Carl Journell, Lillie Layton, Mrs. Newton, Joe Cabiness, Charlotte Obenchain, Sue Brown, Betty Chaffin, Mary Nell Willis, Margaret Saunders, Phyllis Young, Royce Koon, Rita Walters, Vernon Meadow, Leon Donahue, Deanne Thomason, Lottie Poage, Joan Hodge*

OFFICERS

John Hesmer . . . . . *President*
Kay Henderson . . . . . *Vice President*
Barbara Cooper . . . . . *Secretary*
Donald Hunt . . . . . *Treasurer*

The Library Clubs exist because the members feel with Longfellow that "The love of learning, the sequestered nook and all the sweet serenity of books" can contribute much to the happiness and well-being of everyone.

The Library tries to meet the many needs of the students, whether academic, recreational, or spiritual. Throughout the year students from all classes came to the library during free periods to use the dictionary and reference books for their classwork or to read the great novels and other fiction. Therefore, we the Eighth Grade and Senior Library Clubs had the aim of acquainting ourselves with the materials of the library, not only to enrich our own lives but also to give assistance to other students. Some of our members gave a regular number of hours weekly to working in the library.

First Row, Left to Right: *Mrs. Waters, Sponsor; Jeanette Eggleston, Louis Spradlin, Mary Spangler, Bill Hurt, Georgia Crawford*
Second Row: *Alex Gardner, Claudine Sirry, Edith Six, Dot Slough, Annette Garst, Peggy Wood, Gene Hurt, Dewey Clower*
Third Row: *Billy Brogan, Hazel Sirry, Mary Sue Hopkins, Florence Robey, Charlotte Yost, Shirley Morgan, Charles Damewood*
Fourth Row: *Marie Conrad, Mary Jane Darnell, Mary Frances Plunkett, Sylvia Minnix, Barbara Morgan*
Fifth Row: *Kenneth O'Beirne, Joan Alls, June Leffel, Joyce Goode, Carol Gregson, Shirley Cruise, Lillie Bohon, Jack Good*
Sixth Row: *Delora Argabright, Frankie Norton, Genevieve Craighead, Libby Foster, Mary Cook Kolmer, Frances Patton*
Seventh Row: *Imogene Keyes, Iris Jo Cundiff, Adrienne Anderson, Betty Jean Monger*

Beta Club

OFFICERS

Louis Spradlin ..... *President*
Mary Spangler ..... *Vice President*
Jeanette Eggleston ..... *Recording Secretary*
Georgia Crawford ..... *Corresponding Secretary*
Miss Miller ..... *Sponsor (not pictured)*
Mrs. Waters ..... *Acting Sponsor*

"Ducamus aliis serviendo"—"Let us lead by serving others." We, the Beta members, uphold our motto not only in school but in our everyday relations outside.

We have been chosen to represent the Beta Club because of outstanding character, scholastic achievement, and leadership ability. We are proud to be known as Betas, and we encourage others to follow in our footsteps.

The purpose of the Club is to stimulate effort, reward achievement, and to encourage and assist its members in continuing our educations after high school.

This year we have engaged in many activities. At Halloween we had a booth at Municipal Field to raise funds for the annual dance, which was held at Christmas time. In the spring we installed new members in a candlelight service at an assembly and sent delegates to the Beta Club convention, where they had a very enjoyable time and gained much valuable information to use in meetings and activities.

First Row, Left to Right: *Mrs. Strickler, Pat Johnston, Joan Alls, Iris Jo Cundiff, Jean Wertz, Charlotte Yost, Mrs. Smith*
Second Row: *Jody Walker, Jack Good, Shirley Tuttle, Don Otey, Clayton Tinnell, Georgenia Draper, O. C. Simpson*

First Row, Left to Right: *Nancy Boone, Norma Lee, Shirley Tuttle, Georgenia Draper, Shirley Ferguson, Pat Johnston, Jody Walker, Wanda Auvil, Dorothy Stone, Ella Wickham, Carol Gregson*

Second Row: *Mr. Peters, Marie Philpott, Eleanor Honaker, Connie Mills, Vernell Taylor, Dolly Iddings, Frankie Norton, Charlotte Yost, Sylvia Tinnell, Joan Alls, Nancy Garst, Mrs. Smith*

Third Row: *Mrs. Strickler, Alex Gardner, Everette Ellers, Charles Gwaltney, H. L. Stanley, Iris Cundiff, Connie Duffy, Adrienne Anderson, Robbie Faries, Jean Wertz, O. C. Simpson, David Little*

Fourth Row: *Kellogg Hunt, Jack Good, Wayne Smith, Raymond Kane, Paige Gentry, Clayton Tinnell, J. P. Philpott, Watson Mundy, Jerry Frank, John Gardner, Don Otey, Everette Graham, Wiley Via, Penn Whitescarver*

Forensics

A passer-by on Senior hall
Enjoying himself, not worrying at all,
Was suddenly startled—'twould have startled you—
By a shriek coming forth from one-o-two.

'Twas JODY WALKER rehearsing a play
Which scared the students on All Saints' Day.
Later, she and others joined the N. F. L.
And in its honored ranks did dwell.

Mrs. Smith, from this group, debaters sent forth,
Some west and east, others south and north.
Both JACK and PENN their best did try
To win a trophy for Salem High.

On a cold, bleak night public speakers did shake
While judges tried hard a decision to make
At the contest sponsored by the American Legion
To determine two speakers, the best in the region.

Exam day dawned so bright and clear
And one by one, without a fear,
Before the stand each took his place
And brightly smiled from face to face.

MUNDY and PAIGE tried hard to unloose
The mystery surrounding the "One Legged Goose,"
While JOAN ALLS helped a small child see
That "George" chopped down the cherry tree.

One member of the class, PHILPOTT by name,
"My mama spanked me," did exclaim;
While ADRIENNE did well portray the part,
Of a girl to her wedding about to start.

One Miss began with a happy sigh
"That sis was there, and so wuz I."
While TUTTLE, laughs did well ensure,
When she started speaking on "The Rest Cure!"

Mrs. Strickler said to enunciate
Each word distinctly, not to hesitate;
And all were trained, each man and miss,
Not to start by saying, "It said" or "This."

Now looking back on the year just past,
And regretting that this day is the last,
This class may someway pass to you
The fun and knowledge from one-o-two! !

First Row, Left to Right: *Charles Charlton, Calvin Rohrbaugh, Bobby Neal, Paul Henson*
Second Row: *Eddie Ellers, Bobby Murphy, Melvin Harter, Mr. Paul Coffman*
Third Row: *Jay Musser, Charles Gwaltney, Ronnie Hall*

Cynthia it has been very stimulating having a pupil with your interest and fine attitude making teaching a real pleasure Paul K. Coffman

Hi-Y Club

OFFICERS

Charles Charlton ..... *President*
Calvin Rohrbaugh ..... *Vice President*
Bobby Neal ..... *Secretary*
Paul Henson ..... *Treasurer*

The Hi-Y Club is the younger brother of the Y. M. C. A. Throughout our homes, our school, and our community our purpose as Hi-Y members is to try to create, maintain and extend high standards of Christian character. Our Club is open to any boy regardless of his color or beliefs, and no member can be dismissed unless he attempts to destroy the religious principles of the Y. M. C. A.

The Hi-Y is classed as a service club; therefore, our social functions are limited. Our Andrew Lewis Chapter belongs to the Southern Conference; and, as members of this conference, we are entitled to send representatives to all of its functions such as the Blue Ridge Convention and the Model General Assembly.

This year our Club was composed of twelve active members and was sponsored by Mr. Paul Coffman.

First Row, Left to Right: *Mrs. Putnam, Marie Harter, Rowena Holliday, Nancy Donaldson, Phyllis Batten, Carol Matthews, Carolyn Greiner, Theda Draper, Betty Lou Vinyard, Miss Maxwell*

Second Row: *Margaret Franklin, Sue Ann Brown, Judy Dean Saul, Norma Jean Saul, Carol Ann Hudson, Ella Jean Wright, Eleanor Spangler, Rockla Thompson, Nancy Wood, Mary Linda League, Gayle Morris, Rosalie Mowles, Sally Nicar, Susan Hackman, Connie Garbett, Betty Bayne*

Third Row: *Dorsey Gillespie, Doris Honaker, Donna Howard, Barbara Cooper, Nancy Shelton, Clara Lewis, Pat Crowder, Molly Ramsey, Cynthia Butts, Peggy Smiley, Shelby Palmer, Lizzie Ballard, Jo Anne McGhee, Linda Montgomery, Shirley Ellis*

Fourth Row: *Mary Jo Nolen, Judy Arrington, Barbara Taylor, Montrann Beard, Wanda Garst, Joanne Collins, Carol Bowden, Drema Mills, Page Clarke, Barbara Carroll, Jo Ann Aliff, Faye Hensley, Margie Williams, Faye McCray, Peggy Haynes, Barbara Boles*

Fifth Row: *Betty Mattern, Patricia Poff, Ruth Huff, Lindsay Sheahan, Pauline Witt, Lola Vass, Nancy Moran, Cecelia Price, Julia Thomas, Nancy McManaway, Virginia Lester, Sally Miller, Pat Harris, Doris McBride, Betty Lancaster, Shirley Hibbitts*

Sixth Row: *Helen Bowden, Judy Butler, Martha Russo, Norma Ann Rautt, Cynthia Haislip, Lynn Wygal, Yvonne Hailey, Patricia DeHart, Lucy Russell, Jerry Reavis, Meta Simpson, Priscilla Duke, Barbara Justice, Freda Garman, Kitty Beeman, Dorothy Bayse*

Seventh Row: *Betty Chaffin, Linda Lee, Hayward Lawson, Barbara Gordon, Christine Graham, Sue Hairston, Deane Ballard, Betty Ashley, Carol Boley, Joyce Hawkins, Norma Jamison, Diana Thomason, Kate Kegley*

Junior Y-Teens

OFFICERS

Marie Harter	*President*
Phyllis Batten	*Vice President*
Betty Lou Vinyard	*Secretary*
Theda Draper	*Treasurer*
Mrs. Putnam, Miss Maxwell	*Sponsors*

The Junior Y-Teens is made up of approximately one hundred girls from the eighth and ninth grades devoted to the task of promoting better personal and social living. In this endeavor we seek to lead a better Christian life and share in the knowledge and love of God.

Our activities for this year included a tea and coke party given in October for the purpose of becoming better acquainted. We had a very inspiring recognition service in October, also. Our Christmas project consisted of donating food to fill a basket for a needy family. Money was taken from the treasury to buy toys and clothes for the children of this family. A Hi-Y—Y-Teen Banquet was held in January at the Y. W. C. A., and several delegates from Andrew Lewis attended. Spring brought on the annual potato chip sale and a Mother-Daughter Banquet; delegates were sent to attend the Y-Teen Convention. We closed a very successful and active year with our annual picnic.

First Row, Left to Right: *Mrs. Hackman, Jody Walker, Clayton Tinnell, Jack Good, Carolyn Coleman, Karen Johnston, Elaine Craun*

Second Row: *Jackie Lilly, Barbara Blosser, Margie Wirt, Becky Woolwine, Mildred Waldron, Mary Ruth Suiter, Patty Boone, Virginia Matheny, Martha Hash, Eloise Lilly, Sue Minnix, Jane Bell, Betty Reynolds, Kay Henderson*

Third Row: *Morris Hancock, Wayne King, Judy Butler, Geraldine Byer, Marjorie Alls, Louis Gross, Linda Lee, Rita Walter, Nancy Sue Peery, Joan Overton, Virginia Poole*

Fourth Row: *Ted Thompson, Barbara Ruble, Margaret Saunders, Peggy Addington, Dorothy Akers, Louise Thompson, Barbara Spangler, Roberta Kirk, Pat LaGrande, Dean Phoenix, Peggy Paulus*

Fifth Row: *Walter Ferguson, Donny Williams, Richard Swedburg, Carl Journell, Charles Mountcastle, Eddie Myers, Duke Perry, Teddy Garman, Betty Helms, Nancy Richardson, Joyce Jones*

Sixth Row: *Sonny Baird, Howard Fitzgerald, Wayne Garst, Glen Greer, Warren Hankins, Buddy Williams, Nicky Goodman, Walter Minter, Katherine Davis, Margaret Delp*

Seventh Row: *Ronnie Frier, Wayne Jones, Denny Fink, Wallace Ferguson, Kyle Ferguson, Danny Wertz, Edward Jewell, Alvah Arthur, Buddy Futrell, Emory Bogle*

4-H Club

OFFICERS

Clayton Tinnell . . . . . *President*
Carolyn Coleman . . . . . *Vice President*
Jody Walker . . . . . *Secretary*
Karen Johnston . . . . . *Treasurer*
Elaine Craun . . . . . *Reporter*
Jack Good . . . . . *Song Leader*
Mrs. Hackman . . . . . *Sponsor*

The Andrew Lewis Chapter of the 4-H Club is a part of the world's largest rural youth organization, having two million club members in the United States.

This year each of us had a project pertaining either to agriculture or home economics. For help with these projects, we consulted our County Agent and Home Demonstration Agent.

Our community projects for this year were to improve the court and keep the Guidance Office neat. We also sponsored a hop and an assembly.

We are proud that our Club received a State award in Rural Arts and Recreation, and are working to fulfill our motto, "To Make the Best Better."

First Row, Left to Right: *Mr. Lilly, Norris Journell, Randall Bare, Leon Tingler, Odell Minnix, Mr. Schwartz*
Second Row: *Hugh Garst, Gerald Custer, Jimmy Lyons, Warren Brown, Bobby Goode, Ronnie Graham, William Webster*
Third Row: *Ronnie McNeil, Richard Epperley, Jack Hale, Randolph Weaver, Buddy Bishop, Robert Ellis, J. W. Chapman*
Fourth Row: *David Whitmire, Jimmy Fleshman, Carl Harris, Donald Bowles, Robert Alls*

Industrial Arts Club

OFFICERS

Odell Minnix . . . . . *President*
Leon Tingler . . . . . *Vice President*
Randall Bare . . . . . *Secretary*
Norris Journell . . . . . *Treasurer*

The main objective of the Industrial Arts Club is to develop the members' interest in industry.

Our activities for the year included a most successful initiation banquet, a trip to a college featuring Industrial Arts training, and visits to local industries.

We found the club not only enjoyable, but very profitable for our individual occupations in the future.

First Row, Left to Right: *Harold Spraker, Douglas Huffman, Jack Shelor, Wayne Morgan, Russell Snyder, John Wilks, Jimmy Garman, Ray Thomas, Bobby Puckett, Pat Dotson*

Second Row: *R. E. Kinzie, George Hill, Fred Martin, Don Otey, William Bowman, John Jones, Joe Wells, Sherman Garman, Eddie Ellers, Charles Damewood, Orville Martin, Ned Martin, J. E. Peters*

Third Row: *Galen Eller, Jimmy Clark, Bobby Farrow, George Poff, Donald Oakes, Hal Briggs, Harlan Grubb, Richard Swedburg, Donny Williams, Walter Jamison, Arnold Manning, Howard LaPrade, John Hurt, William Largen*

Fourth Row: *Carter Clifton, Edgar Kilby, Wesley Wilson, Robert Alls, Ralph Gearheart, Billy Pugh, Danny Edwards, Clyde Blosser, Carl Gregson, Paul Howell, Jimmy Wright, Sonny Smith, Vernon Lee, George Moran*

Fifth Row: *Paul McDaniel, Leonard Hughes, Jimmy Baine, Leon Martin, John Gibson, O. C. Simpson, Jr., Paul Wade, Warren Brown, Robert Mills, Stewart Franklin, Maurice Myers, Jack Dulaney, Bobby Pugh*

Future Farmers of America

OFFICERS

Don Otey	*President*
Orville Martin	*Vice President*
Charles Damewood	*Secretary*
Ned Martin	*Treasurer*
Fred Martin	*Reporter*
George Hill	*Sentinel*
Mr. R. E. Kinzie Mr. J. E. Peters	*Advisers*

We are especially proud of the Andrew Lewis Chapter of the F. F. A. this year. Many of our members, as well as our sponsor, have received high honors. Our Chapter also won a Gold Emblem, which is the highest honor in the State F. F. A. Organization.

The purpose of the Club is to practice brotherhood, honor rural opportunities and responsibilities, and develop those qualities of leadership which a future farmer should possess.

The F. F. A. is a club dedicated to the advancement of agriculture. This Club is a nationwide organization, and each of us considers it a privilege to be a member. Our motto, "Learning to do—doing to learn—earning to live—living to serve," is the goal that we have set for ourselves.

First Row, Left to Right: *Edith Amos, Marie Mabes, Joyce Robertson, Genevieve Craighead, Betty Dodson, Rebecca Manning, Lillie Bohon, Shirley Beck, Gayle Snider*
Second Row: *Mrs. Blake, Mabel Butler, Anna Martin, Barbara Henderson, Peggy Greenway, Montra Phlegar, June Powers, Mary Feld, Edith Six, Shirley Eubank, Chelsea Gillespie, Edna Saunders, Carolin Brammer*
Third Row: *Mrs. Ames, Helen Dalton, Audrey Greer, Shelby Harless, Dora Fralin, Shelby Martin, Barbara Wertz, Doris Cundiff, Pat Deyerle, Ninevah Turman, Betsy Hallman, Doris Mae Hall, Dorothy Boone, Libby Henritze, Betty Lou Poff*
Fourth Row: *Sally Hankins, Joyce Thomas, Rita Garman, Betty Carroll, Velma Wheeler, Clara Barton, Nancy Lemon, Jane Dodson, Faye Phlegar, Martha Matheny, Betty O'Dell, Darline Lee, Edna Harris, Carrie Hall*

Future Homemakers of America

OFFICERS

Genevieve Craighead ..... *President*
Rebecca Manning ..... *Vice President*
Betty Dodson ..... *Secretary*
Shirley Garst ..... *Treasurer*
Joyce Robertson ..... *Recorder*
Marie Mabes, Faye Phlegar ..... *Reporters*

We, the Future Homemakers of America, have been working hard to learn the art of homemaking. We have studied many arts including cooking, sewing, and decorating.

The Club promoted many worth-while community projects during the year. One of our highlights was the annual fashion show presented in a spring assembly. Members made many improvements in the Home Economics Department by painting and sewing. Future Homemakers were always on hand to repair rips and tears.

We are proud to be members of a national organization with so many outstanding advantages and opportunities.

First Row, Left to Right: *Chelsea Gillespie, Mary Gallion, Georgia Crawford, Shirley Tuttle, Virginia Miller, Marie Philpott, Christine Kessler, Sylvia Tinnell, Mary Jean Simpson*
Second Row: *Barbara Turman, Coriene Walters, Clara Lewis, Betty Lou Vinyard, Lizzie Ballard, Molly Ramsey, Charlotte Roach, Florence Robey, Dorothy Robinson, Elmira Poff*
Third Row: *Fay Hensley, Susan Hackman, Deanna Doyle, Barbara Oyler, Dean Phoenix, Jane Ellen Bell, Diane Ballard, Sue Hairston, Amy Cramer*
Fourth Row: *Freda Garman, Barbara Gordon, Carol Sue Poff, Radar Lewis, Connie Mills, Doris Honaker, Margaret Crosswhite, Jean Moore*
Fifth Row: *Mrs. Patsel and Miss Martin*

Sports Club

OFFICERS

Virginia Miller . . . . . *President*
Georgia Crawford . . . . . *Vice President*
Marie Philpott . . . . . *Secretary*
Shirley Tuttle . . . . . *Treasurer*
Miss Martin, Mrs. Patsel . . . . . *Sponsors*

Fall, winter, and spring, the Sports Club was busy working and having fun. We started the year with zest and helped give a wonderful Home-Coming Hop, highlighted with the crowning of the Home-Coming Queen and the presentation of her court.

The Christmas Party, featuring Santa Claus, brought enjoyment to a group of youngsters from Academy Street School. Santa Claus distributed gifts to the children and their happiness helped the girls usher in the real Christmas spirit.

The Club sponsored a basketball sports day and a playday which brought many girls to Andrew Lewis for a day of fun, excitement, and activity.

The Club sponsors all intramural activities, and a color cup is given to the team having won the most points during the school year. The girls may earn letters for achievement in various individual and group sports.

The aim of the Sports Club is to promote interest in sports and good sportsmanship. We girls feel that we have achieved this aim during the past year and hope that in the coming year this program of sports will increase.

First Row, Left to Right: *Eddie Talley, Kellogg Hunt, Everette Ellers, Jimmy Candler*

Second Row: *Walter Dearing, Ronnie Johnson, Don Anselmo, Brenton Mongan, Luther Garrett, Roy Wirt, Jim Bean, Jimmy Bayne, Kenneth O'Beirne*

Third Row: *Buddy Eakin, Henry Frantz, Pete Arthur, Johnny Mastin, Jerry Frank, John Gardner, Russell Smiley, Wesley Gillock, Eddie Ferguson, Paul Hatcher*

Fourth Row: *John Holliday, Harry Simpson, H. L. Stanley, Alonza Philpott, Calvin Rohrbaugh, Dewey Clower, Sonny Williams, Rob Thompson, Beverly Roberts, Mr. Johnson*

Monogram Club

OFFICERS

Jimmy Candler . . . . . *President*
Eddie Talley . . . . . *Vice President*
Kellogg Hunt . . . . . *Secretary*
Everette Ellers . . . . . *Treasurer*

To become a member of the Monogram Club, a boy must earn it. This means he must spend long, hard hours of practice and training, sacrifice many other activities and concentrate on earning his letter.

The Monogram Club has been a very active club this year. In the fall they co-sponsored the Home-Coming Hop and at Christmas they filled baskets for needy families. Then came the Monogram Initiation, which the whole school, excepting the new members, looked forward to every year.

Our Club has always emphasized good sportsmanship and clean playing. The members realize the honor of earning their membership and strive to uphold these Monogram Club principles.

SEATED, LEFT TO RIGHT: *Frank Francisco, John LaPrade*
STANDING: *Leon Tingler, Lynn Goodwin, Clayton Tinnell, Jr., David Hudgins, Maurice Hancock, Mr. Harless, Jerry Pittman*

Audio-Visual Department

OFFICERS

CLAYTON TINNELL, JR. ..... *Service Manager*
MR. HARLESS ..... *Sponsor*

The Audio-Visual Department is made up of boys who are selected for their mechanical ability, interest, and personality.

Members are trained to use the movie projector, the tape recorder, and the public address system.

These boys spend their study hours using their training in order that students may enjoy the benefit of special movies and recordings. They render a valuable service to the school through their efforts.

Advertisements

Way back here where all people look
Are the ads of the folks who helped pay for this book.
It was their money, along with a little more,
That made the PIONEER better than ever before.

We wish to thank them one and all
For their many ads, both large and small.
They've been so helpful and so kind;
When you're shopping, keep them in mind.

Index

A. I. M. Company ... 187
Acme Printers, Inc. ... 176
Acme Typewriter Company ... 179
Adams & Tate Construction Co. ... 173
A Friend ... 170
A Friend ... 170
A Friend ... 171
A Friend ... 175
A Friend ... 181
Airheart-Kirk ... 175
Albert Brothers Construction Co. ... 173
American Bakeries ... 000
Amo's Restaurant ... 171
Andrew Lewis Tavern ... 170
Archie's ... 176
Baker Employment Agency ... 187
Barnett's Taxi ... 175
Beach Brothers Gulf Service ... 185
Bemiss Equipment Corp. ... 181
Big 4 Barber Shop ... 187
Blankenship and Davis ... 187
Blue Jay Restaurant ... 187
Blue Ridge Gardens ... 187
Boswell Realty Co., Inc. ... 181
Boxley, W. W., & Co. ... 169
Bradford & Company ... 187
Brotherhood Mercantile Company ... 179
Brown Hardware Company ... 177
Brown, Roy K. ... 186
Burlington Mills ... 159
Bush-Flora Shoe Company ... 186
Cain's Confectionery ... 186
Cain's Store ... 186
Caldwell-Sites Company ... 178
Carole's ... 181
Carper's Gift Shop ... 186
Carter & Jones Dry Cleaning ... 157
Cassell-Hodges Company ... 187
Cates, C. Grady ... 156
Central Typewriter Exchange ... 178
Check-R-Board Feed ... 180
Chelf's Dari Delite ... 190
Chesapeake & Potomac Telephone Co. ... 152
Coca-Cola Bottling Company ... 150
Cofer Construction Co., Inc. ... 188
College Food Market ... 185
College Inn ... 177
Colonial Theatre ... 175
Conner's Food Market ... 187
Cooper, Ben R., Agent, Farm Bureau Ins. 188
Custer & Fisher, Contractors ... 185
Dame Roofing Company ... 177
Dari Delite ... 188
Deeds Boiler Repair Co. ... 188
Delta Electric Company ... 181
Dixie Esso Station ... 188
Dixie Finance & Loan Corp. ... 186
Double Envelope Corp. ... 188
Dr. Pepper Bottling Company ... 162
Engleby Auto Supply ... 186
English Village ... 181
Fink's Jewelers ... 184
Finley, Sam, Inc. ... 181
First Federal Savings & Loan Ass'n ... 179
Fisher Optical Company ... 181
Five-Point Service Station ... 188
Flora Realty Company, Inc. ... 175
Francisco, F. J. ... 176
Fuel Oil & Equipment Company, Inc. ... 172
Furniture Mart ... 188
Garst Brothers Dairy, Inc. ... 167
Garst's Chicks ... 188
George's Drive-In ... 180
Gilliam-Lennon, Inc. ... 187
Gittens & Morton, Inc. ... 185
Glenn-Minnich ... 179
Goodwin-Andrews, Inc. ... 178
Goodwin Insurance & Realty Co., Inc. ... 182
Goodwin-Williams ... 177
Green Market ... 179
Growers & Producers Exchange ... 165
Hairston Cinder Block Company ... 171
Handwrought by Lawton ... 185
Harris Hardwood Company, Inc. ... 161
Harrison Jewelry Company ... 177
Hart Motor Company ... 178
Hartman, George, Service Center ... 188
Heironimus, S. H. ... 162
Henebry's ... 156
Hitch, George T., Jewelers ... 178
Hoback, John H., Salem Creamery ... 147
Hofheimer's ... 182
Horne's ... 188
Hotel Association of Roanoke ... 168
Howard Johnson's ... 182
Jackie's Place ... 188
Jackson, Wiley N., Company ... 182
Jeffreys, George A., & Company ... 160
Jobe, Florist ... 165
Joe's Restaurant ... 188
Kane Furniture ... 179
Kasey Buick, Inc. ... 178
Katz Food Co. ... 187
Kay's Ice Cream ... 184
Kennard-Pace Co., Inc. ... 188
Kiddie Korner ... 188
Kingoff's Jewelers ... 180
Kirk's, Inc. ... 187
Kress, S. H., & Co. ... 186
Lawrence Grocery ... 187
Lawson Oil Co. ... 182
Layman Candy Co. ... 175
Lazarus, Inc. ... 188
Leggett's ... 177
Littrell's Barber Shop ... 180
Logan's Dry Goods ... 187
Logan's Barn ... 189
Lunsford, Chas., Sons & Izard ... 174
Mabes, H. B., & Son ... 189
Magic City Mortgage Co. ... 185
Malcolm-Seay, Inc. ... 182
Mareta's ... 187
Maxey Cleaners ... 167
McDaniel Roofing & Sheet Metal Works ... 187
McManaway, H. B. ... 180
McSpadden, Bob ... 189
Metropolitan Cafe ... 189
Michael's Bakery Corp. ... 174
Miller Tire Service, Inc. ... 186
Miniature Golf ... 182
Mitchell Clothing Co. ... 179
Modern Dress Shop ... 182
Morgan's Supermarket ... 177
Morgan-Eubank ... 176
Morgan, John T., Roofing Co. ... 189
Muddiman Electric Co. ... 185
Mundy Motor Lines ... 154
Mutual Benefit Health & Accident Ass'n. 189
Nelson Hardware ... 173
Newberry, J. J., Co. ... 190
Noland Co. ... 169
Norman, John, Inc. ... 183
Norman's Restaurant ... 164
North America Assurance Society ... 163
North 11 Drive-In ... 171
Oak Hall ... 176
Oakey Cleaners ... 184
Obenshain, R. L., Well Driller ... 189
Oren Roanoke Corp. ... 184
Peacock-Salem Laundry ... 172
Perdue Cinema Service ... 189
Phlegar Electric Co. ... 186
Pillis Bros. Service ... 189
Platt, Dr. Leo ... 183
Poole's Service Station ... 186
Powell Pharmacy, Inc. ... 183
Presto Cafe ... 186
Price's Esso Station ... 185
Propst-Childress ... 185
Pugh's Photographer ... 149
Pugh, N. W., Co. ... 167
Puritan Mills ... 160
Rainbo Bread Co. ... 169
Ralph's Amoco Station ... 189
Reid & Cutshall ... 185
Rettinger Merc. Co. ... 186
Richardson-Wayland Elec. Corp. ... 183
Riverland Service Station ... 189
Roanoke College ... 164
Roanoke Photo Finishing Co. ... 183
Roanoke Record Shop ... 186
Roanoke Typewriter Co. ... 183
Ross-Bailey ... 161
Rowe Furniture Corp. ... 153
Salem Brick Co. ... 177
Salem Farm Supply ... 185
Salem Furniture Co. ... 158
Salem Hardware Co. ... 155
Salem Insurance Agency ... 183
Sam's ... 186
Scottie's Restaurant ... 183
Sears, Roebuck & Co. ... 157
Securities Insurance Corp. ... 172
Shank Furniture Co. ... 185
Shelor's Service Station ... 185
Shelton's Garage ... 185
Shenandoah Life Insurance Co. ... 158
Shufflebarger Motors, Inc. ... 174
Sidney's ... 180
Skate-a-Drome ... 189
Skyline Cleaners ... 190
Skyline Lumber Co., Inc. ... 184
Smead & Webber ... 168
Snack Shop ... 189
Snead Lumber Co. ... 180
Southern Varnish Corp. ... 179
Spigel, Joseph ... 178
Staley's Restaurant ... 189
Stone Printing & Manufacturing Co. ... 191
Tarpley's Jewelry ... 180
Times-World Corp. ... 159
Tiny Grill ... 189
Tom's Toasted Peanut Distributor ... 190
Triangle Service Station ... 176
Trout, G. E., & Sons ... 184
Tucker, Maynard A., Agent, Farm Bureau ... 189
Turner Drug Company ... 190
Uncle Tom's Barbecue ... 190
United Pawn Shop ... 185
Valleydale Packers ... 163
Virginia Galleries ... 172
Virginia Markets, Inc., Bibees ... 166
Virginia Scrap Iron & Metal Co. ... 185
Virginia Southern College ... 173
Waldron Realty Company ... 176
Walker Motors, Inc. ... 190
Walker Machine & Foundry Corp. ... 148
WDBJ Radio Station ... 184
Webber, Roy L., Florist ... 186
Webber's Pharmacy ... 168
Weddle Plumbing & Heating Company ... 174
Wertz Optical Company ... 184
Williams, E. O., Heating Company ... 166
Wiley N. Jackson Company ... 182
Williams Supply Company ... 176
Wills Cash Grocery ... 190
Wilson Electric Co., Inc. ... 190
Woolworth, F. W., Company ... 190
Yale & Towne Manufacturing Company. 151
Young, T. S., Realty ... 184
Zand's Department Store ... 178

Dear Cynthia,
It has been fun being in the same class with you. It wouldn't be fun without you
Love,
Connie Crosswhite

SALEM CREAMERY CO., Inc.

Distributors of

Clover Brand Dairy Products

ICE CREAM

* * *

DIAL 3641

736 West Fourth Street Salem, Virginia

Dear Cynthia,

Well, I guess this is the last time I'll be signing your annual at A.L. as they tell me I'm going to get my diploma. You all look after this place next year and get into enough mischief to keep it going. Don't forget all the good times we've had. Remember Burlington Sidefield and Joe. I am hoping you will decided to come to some of the small country shows this year and be with the sch folks a little. Don't think I won't still take that new Mash Rambler any time. Be good, take care of yourself and I'll see ya this summer. Good luck with that good mare.

Love
Johnny

The Walker Machine and Foundry Corp.

GREY IRON

AND

NON-FERROUS CASTINGS

MACHINE WORK

P.S. I am expecting you to ride with me in the truck sometime this summer.

DIAL 5556

ROANOKE, VIRGINIA

Thank You

FOR CHOOSING US AS YOUR OFFICIAL CLASS PHOTOGRAPHER

In the years to come we hope you will choose us again as your "official photographer" to record with fine photographs the many other memorable occasions in your life.

Your Official Photographer

Pugh's

Anywhere . . . anytime . . .

Coca-Cola is so refreshing

ROANOKE COCA-COLA BOTTLING WORKS, Inc.

THE YALE & TOWNE

MANUFACTURING COMPANY

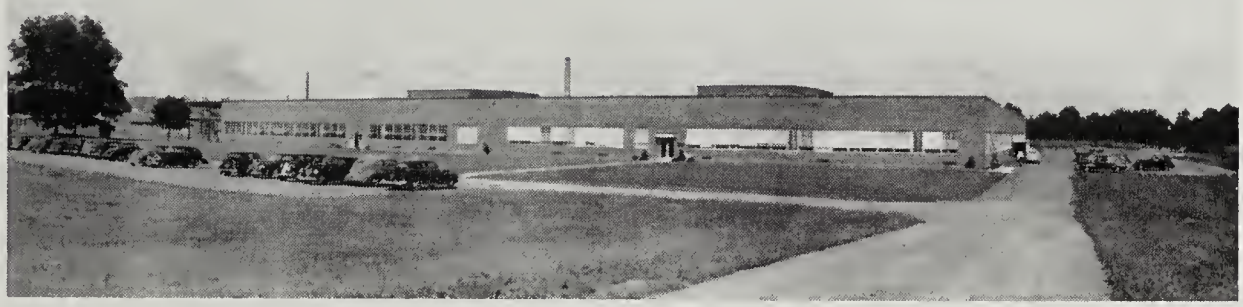

YALE LOCK AND HARDWARE DIVISION

SALEM PLANT

SALEM, VIRGINIA

Best of luck in the future to a very sweet and cute Ank. Have a wonderful summer and I'll see you at the swimming pool.

Loads of luck,
Carolyn Gremer
4th

interesting work

...and you can get it!

Telephone work is interesting — and you don't need experience to get a good job after graduation!

That's one reason why so many girls head for the telephone company when they finish school. They know they'll earn good money from the start, even while they're trained, and get raises regularly.

Your high school counselor can tell you more about the many different telephone jobs — or come in and see us when you finish school!

The Chesapeake & Potomac Telephone Company of Virginia

Here's to the girl who has so many boy friends I can't park the car within two blocks of my house!

Clay Chapman

ROWE FURNITURE CORPORATION

SALEM, VIRGINIA

A consistently dependable source of supply for retailers whose business is built on volume selling.

Manufacturing a nationally advertised line of living room furniture with proven leadership in design and quality in those price brackets where big volume business is done.

"PEOPLE KNOW THE NAME ROWE"

Dear Cynthia,

Well "Horsey" I am not much of a Lover so this love letter I am suppose to write won't be very good. As a matter of fact it isn't going to be because I can't think of a loving thing to say. You are a sweet, darling girl and I wish you all the happiness in the world. I will see you at the Horn shows this summer and root for you when Johnny's not around. He might get mad you know. Be good and stay the way you are.

MUNDY MOTOR LINES

BRANCH OFFICES AND TERMINALS

Love

NEW YORK, NEW YORK AND JERSEY CITY, NEW JERSEY
90 Fisk Street

Nils

PHILADELPHIA, PENNSYLVANIA
2900 East Kingston Street

BALTIMORE, MARYLAND
813 North Point Road

BRISTOL, VIRGINIA-TENNESSEE
229 Piedmont Avenue

CHARLOTTE, NORTH CAROLINA
2424 South Mint Street

MARTINSVILLE, VIRGINIA
310 West Church Street

P.S. Watch those Cabin parties. Know what I mean?

HOME OFFICE

ROANOKE, VIRGINIA
701 Seventh Street, N. E.

CONGRATULATIONS TO THE

Best Wishes for the coming year
Remember the fun in Science
Class. See you next year.

CLASS OF 1953 Lowell Shorter

SALEM HARDWARE COMPANY

Lots of luck to a very sweet girl and a wonderful sport. You deserve everything in life.
Shelby Palmer

DIAMONDS — WATCHES — SILVER

JEWELERS

ROANOKE SALEM

Manufacturers of Andrew Lewis High School Rings

"SINCE 1921"

C. GRADY CATES, Inc.

Distributor

METAL BUILDING PRODUCTS AND SPECIALTIES

BUILDING MATERIALS

20th Street and Chapman Avenue, S. W.

PHONE 3-2473 ROANOKE, VIRGINIA P. O. BOX 2489

CONGRATULATIONS

to the Graduating Class

of 1953

Sears, Roebuck and Company

12-19 E. Church

ROANOKE, VIRGINIA

COMPLIMENTS OF

CARTER & JONES

Dry Cleaning and Dyeing, Inc.

502 11th St., N. W. Roanoke, Virginia

It has been nice knowing you best of luck to a sweet and cute girl. Be good this this summer

Jerry

SALEM FURNITURE COMPANY

COMPLETE HOME FURNISHERS

NORGE APPLIANCES

ZENITH RADIO AND TV

113 E. Main Street

SALEM, VIRGINIA

Consider Your Home First

LIFE INSURANCE AND ANNUITIES

Prompt, Courteous Service Always

Shenandoah Life Insurance Company, Inc.

ROANOKE 15, VIRGINIA — PAUL C. BUFORD, *President*

WSLS, WSLS-FM, THE SHENANDOAH LIFE STATIONS
610 KC — 99.1 on Your FM Dial
WSLS TV CHANNEL 10 N.B.C.

HOME OFFICE AGENCY, Ground Floor, Liberty Trust Building

Dear Cynthia
I am certainly glad I got to know you this year in History class. Remember all the "swell" times we've had in Mrs. Putman's class. (who could forget those times.) I think you are a real sweet girl and I hope you are in some of my classes next year.
Love ya.
Nancy Shelton.

Burlington Mills

"Woven into the Life of America"

SALEM HOSIERY MILL

PAGES OF INTEREST
TO ALL THE FAMILY

- *World-Wide, National, State and Local News*
- *Menus, Recipes, Dress Patterns for Women*
- *Sports News of Interest to Men*
- *Editorials, Comic Strips, Features for All*

THE ROANOKE TIMES
(Morning and Sunday)

The Roanoke World-News
(Evening)

Best of wishes and good wishes to a cute and sweet gal. See you around. Lovelya, Carolyn Barnett

GEORGE A. JEFFREYS & CO.

Manufacturers of

ENZYMES, VITAMINS
AND ANTIBIOTICS

SALEM, VIRGINIA

Compliments of

PURITAN MILLS, INC.

Manufacturers of

FLANNELETTE NIGHTWEAR

330-36 WEST CAMPBELL AVENUE ROANOKE 6, VIRGINIA

IMPROVE YOUR DANCING

IT'S FUN! LEARNING THE LATEST STEPS . . .

Ross-Baily can improve your dancing in a few easy lessons, by teaching you the latest steps in Fox Trot, Waltz, Rumba, and Samba. You learn how to do them smoothly, easily and gracefully. Best of all, dancing lessons at Ross-Baily cost a lot less than you think!

PHONE 3-3674

Ross-Baily

SCHOOL OF DANCING, Inc.

506 S. JEFFERSON STREET

Studios in Richmond

I swear, I can't realize another year is over. See ya next year and this summer.

See ya

Joe Ferguson

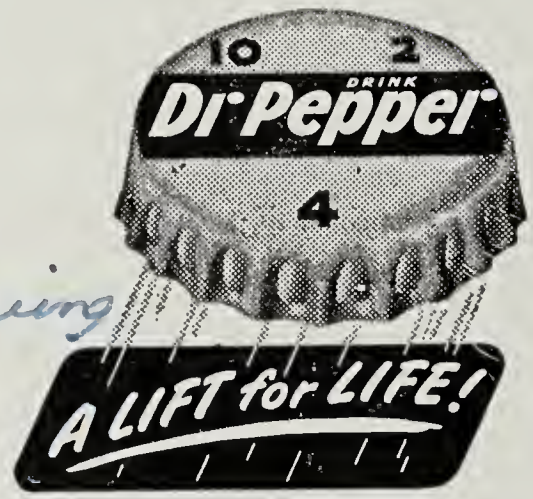

Cynthia,
It's been fun knowing such a sweet girl. Here really had fun(:-) in Science class haven't we. Be good and I'll be seeing ya!
a friend
Wanda Garst

Heironimus
of Roanoke

CONGRATULATIONS, GRADUATES!

SPECIAL BLANKET ACCIDENT INSURANCE
for
Students and Teachers of Public School Systems

Our athletic group Accident Insurance coverage is recommended by the Virginia High School League

NORTH AMERICA ASSURANCE SOCIETY OF VIRGINIA, Inc.

R. A. POFF, *District Manager*
Colonial Bank Building, Roanoke, Virginia

Virginia's Leading Hospitalization, Accident and Surgical Insurance Company

Dear Cynthia,
Sure has been a pleasure to know such a cute girl. Best wishes and I'll see ya next year.
Fred Johnson

VALLEYDALE PACKERS, Inc.

SALEM, VIRGINIA

It certainly has been fun being in most of your classes this year. I certainly enjoyed it. What about 6th Period! Heavens! Remember the last test on Treasure Island!" That was awful! I wish you loads and loads of luck to one of the most cutest and sweetest persons in the 9th Grade. Don't eat too many nuts this summer, hope you have a wonderful vacation. Hope to see and be with you again next year.

Faye Hensley

Roanoke College

SALEM, VIRGINIA

*

For Over 100 Years
a Superior College of
Liberal Arts and
Sciences

*

H. SHERMAN OBERLY, *President*
M.A., PH.D., LITT.D.
CHARLES J. SMITH, *Provost*
M.A., D.D., LL.D.

NORMAN'S RESTAURANT

WE ARE DISTRIBUTORS

— FOR —

CATERPILLAR TRACTOR COMPANY
GRAYBILL MANUFACTURING COMPANY
JOHN BEAN MANUFACTURING COMPANY
JOHN DEERE PLOW COMPANY
NEW HOLLAND MACHINE COMPANY
AND A NUMBER OF OTHERS

May We Serve You?

The Growers & Producers Exchange, Inc.

702-706 Nelson Street, S. E. Roanoke, Virginia

Cynthia:
Best of everything to a darling girl. See you around.
Love
Jean Williamson

JOBE, FLORIST

709 BOWMAN AVENUE
SALEM, VIRGINIA

Corsages, Pot Plants, Cut Flowers
and Funeral Designs

PHONE 3841

Dear Miss Butts,
I do believe
that this ol.
school year
is about
to depart,
I hope
you have
all the
happyness
and horses
in the world.
I leave you
now with
this very
bright
statement
By
David
Jones

COMPLIMENTS

BIBEE'S VIRGINIA MARKETS

E. O. WILLIAMS
HEATING & VENTILATING CO.

HEATING

VENTILATING

BARD OIL AND GAS FIRED FURNACES

Sales, Services, Installation and Repairs

Specialists in

WARM AIR HEATING AND SHEET METAL WORK

2708 Shenandoah Ave., N. W. Dial 2-8048

"Quality You Can Taste"

GRADE
A
Pasteurized
Dairy Products

GARST BROS. DAIRY INC.

LABORATORY CONTROL
FOR YOUR PROTECTION

Garst ROANOKE'S
MOST MODERN DAIRY

THE
A
B
C's
AT
MAXEY CLEANERS

Always
Bright
Clothes

911 Front Street, Salem, Va.
Phone Roanoke-5871 Salem-3621

CONGRATULATIONS . . .
And May Success
Be Yours
Each Coming Year

Pugh's
One of Virginia's Great Stores

Roanoke, Virginia

Compliments of

SMEAD & WEBBER and W. B. DILLARD

YOUR PRESCRIPTION DRUGGISTS

SINCE 1843

SALEM, VIRGINIA

THE HOTEL ASSOCIATION OF ROANOKE, VIRGINIA

"The Star City of the South"

WELCOMES YOU

and invites you to use to the fullest the varied facilities placed at your disposal

HOTEL ROANOKE

365 Rooms

"A Modern Air-Conditioned Version of an Old English Inn"

KENNETH R. HYDE — GEORGE L. DENISON

Associate Managers

HOTEL PATRICK HENRY

300 Rooms

All public space and 75 bedrooms

AIR CONDITIONED

WILLIAM E. STUBBS, JR.

Manager

HOTEL PONCE DE LEON

200 Rooms

Conveniently located to business and shopping center

GARLAND W. MILLER

Manager

WEBBER'S PHARMACY

PRESCRIPTIONS

Purity and Accuracy

C. E. WEBBER, *Pharmacist*

PAULINE G. WEBBER — JEAN W. PAYNE

G. F. MARTENS — MARTHA G. GLEASON

ERVIN P. BROOKS

Phone 3851 — Broad and Main Streets — Salem, Virginia

NOLAND COMPANY
Serves the South.

LOCAL BRANCH
1226 Center Ave., N. W.
Roanoke 10, Virginia

WHOLESALE
PLUMBING • HEATING
ELECTRICAL • INDUSTRIAL
REFRIGERATION SUPPLIES

BOXLEY QUARRIES

Crushed Limestone and Crushed Granite

For

Road Building — Concrete — Railroad Ballast — Furnace Flux
Filter Stone — Agstone — Limestone Sand

W. W. BOXLEY COMPANY

711 Boxley Building

Roanoke 10, Virginia

Five plants Located on N. & W. Ry., A. C. L. R. R., and C. & O. R. R.

MAKE YOUR
Sandwiches
With
RAINBO BREAD

ANDREW LEWIS TAVERN

1½ Miles West of Salem

"FAMOUS FOR STEAKS"

SEAFOODS — SOUTHERN FRIED CHICKEN — VIRGINIA HAM

Home Made Cakes and Pies

Routes 11 and 460 Phone Salem 2955

AIR CONDITIONED

Cynthia - It sure has been nice this year - always remember all those good times in the library - there's one thing you tried to make me do today that I don't think anyone will ever be able to do - make me study! I hope you have a grand time this summer only don't ride too many horses - stay as sweet and nice-looking as you are now and you'll really go places -

Best wishes, "Butts" - Johnny Martin

Compliments of

A FRIEND

Lots of luck and happiness to a very cute and sweet gal! Hope to see you around A. C. next year. Be good.

A FRIEND

Always

Clara Barton

AMO'S RESTAURANT

DINING ROOM

FOUNTAIN AND CURB

SERVICE

W. Main St. Salem

PHONE 4886

Lots of luck to a nice and cute girl. I have enjoy being in your Science class. Remember Mr. Coffman.

Compliments

of

A FRIEND

La Verne Angabright

Hairston Cinder Block Company

VETERANS FACILITY ROAD
ROANOKE, VIRGINIA

Dial 2-0416

"Building Blocks for all Purposes"

NORTH 11 DRIVE-IN

TEEN-AGE MOVIES

our

Specialty

Hi there, Well, it sure has been fun being here in the library with you every day and of course sign. You are a darling little girl and you will really go places.

Sue and Kevin
Jumbo
("Jackie")

FRANCIS R. PORTER, *President*

REGINALD M. WOOD, *Vice President*

Securities Insurance Corporation

12 KIRK AVENUE, W.

PHONE 2-3115

ROANOKE, VIRGINIA

ALL KINDS OF INSURANCE

PEACOCK-SALEM

LAUNDERERS
AND
CLEANERS

First and Alabama Streets
SALEM, VIRGINIA

Fuel Oil & Equipment Co., Inc.

Heating Oil for All Purposes

DIAL 8866

ROANOKE, VIRGINIA

INTERIORS

The Virginia Galleries

CHARLES W. FARRELLY

1402 Grandin Road Roanoke, Va.

ALBERT BROS. CONTRACTORS, INC.

1102 Tennessee Street

Salem, Virginia

HIGHWAYS RAILROADS

HEAVY CONSTRUCTION

Dial

Day, 4741 — Night, 4-2313

VIRGINIA SOUTHERN COLLEGE

Departments:

Kennett School of Commerce

Accounting and Business Administration

School of Secretarial Training

School of Salesmanship

Speedwriting Institute

Request Catalog L-258

Campbell Avenue at Third Street, S. W.

Roanoke, Virginia

Compliments

ADAMS AND TATE CONSTRUCTION CO.

ASPHALT DRIVEWAYS

ASPHALT SURFACING

Telephone 3-2409

Roanoke, Virginia

Southwest Virginia's Largest Sporting Goods Store

NELSON HARDWARE CO.

Sporting Goods Department

Distributors of All Types of Athletic Equipment

19 E. Campbell Avenue

Roanoke, Virginia

Telephone 3-1778 P. O. Box 2571

Chas. Lunsford Sons & Izard

General Insurance

1010 Colonial-American Bank Bldg.

Roanoke, Virginia

Chas. P. Lunsford James J. Izard

Telephone 2-0340 P. O. Box 742

Weddle Plumbing and Heating

Mechanical Contractors

STOKERS - OIL BURNERS

GAS EQUIPMENT

1129 Shenandoah Ave., N. W.

Roanoke, Virginia

CONGRATULATIONS

TO THE CLASS

OF 1953

MICHAEL'S BAKERY

Roanoke, Virginia

SHUFFLEBARGER MOTORS, Inc.

DODGE and PLYMOUTH CARS

DODGE *JOB-RATED* TRUCKS

Sales — Service

3 West Main Street

Telephone 3831

SALEM, VIRGINIA

MEN'S WEAR

AIRHEART-KIRK

107 W. Campbell Ave., Roanoke, Va.

Lots of luck and happiness to a real nice and cute girl.

Compliments

of

A FRIEND

Bobby Brown

Congratulations
and Best Wishes
to the

CLASS OF '53

COLONIAL THEATRE
Staff and Management

BARNETT'S TAXI

2-Way Radio

Serving Salem for over 14 Years

Dial 2444

312 E. Main St. Salem, Va.

Flora Realty Company, Inc.

Realtors

Real Estate — Loans — Insurance

118 W. Kirk Ave. Dial 8887

Roanoke, Virginia

LAYMAN CANDY CO.

Candies - Tobacco - Specialties

DISTRIBUTOR

Royal Crest Chocolates

Salem, Virginia

Phone Roanoke-3-4471

Triangle Service Station

College Avenue and Boulevard

G. W. Robinson

Sinclair Gas and Oil
Washing and Greasing

ACME PRINTERS
Incorporated

Printing Engraving

13-15 North College Ave.

Dial 2231

Salem, Virginia

Since 1889
"Over Sixty Years of Progress"
WEARING APPAREL FOR MEN
WOMEN AND BOYS

OAK HALL

"Thru the Blok"

Roanoke, Virginia

Sea Food *Steaks* *Chicken*

Archie's, Inc.

Operators of
Archie's Lobster House
Archie's Gift Shoppe
Heated Cabins with Showers
Dial 3-4481 or 3-4482
R. F. D. No. 2, Box 251, Roanoke, Virginia
2 Miles North on U. S. Route 11

MORGAN-EUBANK
FURNITURE CORP.

14 East Campbell Avenue

Dial 7357

ROANOKE, VIRGINIA

"Always a Good Place To Trade"

F. J. FRANCISCO

Stone Masonry

"Everything in Stone"

Houses — Retaining Walls — Walks

Dial 3946—Salem

R. F. D. 2, Salem, Va.

WILLIAMS SUPPLY

Wholesale Electric Supplies

Distributors of Electric
Radiant Ceil-Heat

Roanoke, Virginia

WALDRON REALTY CO.

REALTORS

Residential, Commercial and Farms

Dial 3-3671 Roanoke, Va.

"The Home of Better Values"
Leggett's
DEPT STORE INC

DAME ROOFING CO.

Forced Air Heating and Air Conditioning

DIAL 2471 ESTABLISHED 1880

The Harrison Jewelry Co.

SINCE 1888

"Everything in Fine Jewelry"

307 S. JEFFERSON ST.

ROANOKE, VIRGINIA

GOODWIN-WILLIAMS CHEVROLET CORP.

8-10 WEST MAIN ST.

TELEPHONE 2375

SALEM, VIRGINIA

Compliments of

MORGAN'S SUPERMARKET

Frozen Foods *Groceries*

Fresh Meats

25 E. Main Street Phone 3521

OLD
VIRGINIA
BRICK

Salem Brick Co., Inc.

Phone 2357 Salem, Va.

BROWN HARDWARE CO.

"The Friendly Store"

* * *

Phone 4431

115 E. Main Street SALEM, VIRGINIA

Compliments of

COLLEGE INN

209 East Main Street

SALEM, VIRGINIA

SPORTSWEAR — COATS
SUITS — DRESSES

Especially for the Junior Miss

JOSEPH SPIGEL, Inc.
ROANOKE, VIRGINIA

CENTRAL TYPEWRITER EXCHANGE
SMITH-CORONA DEALER
All Makes New and Used Portable and Office Machines
Rental and Repair All Makes
SALES - SERVICE - SUPPLIES
TELEPHONE 2-8410
123 Kirk Avenue, S. W. Roanoke, Va.

OLDSMOBILE
Sales and Service
COMPLETE REPAIR SERVICE
PHONE 2364—SALEM
Hart Motor Company, Inc.
400 E. MAIN STREET

Caldwell-Sites Company
Office Equipment — Stationery
Mimeographs and Supplies
Gifts
ROANOKE, VIRGINIA

Compliments
of
KASEY BUICK, Inc.
SALEM, VIRGINIA
DIAL 3151
on the Main Street of Dixie

Compliments of
ZAND'S
DEPARTMENT STORE

Congratulations
from
GEORGE T. HITCH
JEWELER
118 West Campbell Avenue
ROANOKE, VIRGINIA

GOODWIN-ANDREWS
Incorporated
INSURANCE — REAL ESTATE
MORTGAGE LOANS
DIAL 2329
306 EAST MAIN STREET
SALEM, VIRGINIA

Lots of luck to a cute and nice girl. Have enjoyed being in History class with you.
Love ya
Shirley Gusler

Compliments of

Southern Varnish Corp.

ROANOKE, VIRGINIA

GREEN MARKET

Fancy Meats & Groceries
Quality Produce

Dial 2370

8 E. Main Street Salem, Virginia

BECAUSE

Style Comes First

MITCHELL CLOTHING INC.
ROANOKE VIRGINIA

ROANOKE, VIRGINIA

Brotherhood Mercantile Company

in Roanoke since 1889

There's a Reason

GOOD CLOTHING FOR MEN,
YOUNG MEN, AND STUDENTS

107 South Jefferson Street

Dial 6297 Roanoke, Va.

ACME TYPEWRITER COMPANY

The Business Machine Center

ROANOKE, VIRGINIA

GLENN-MINNICH

"The Store with the Friendly Door"

HI-SCHOOL SHOP

THIRD FLOOR

KANE FURNITURE CO., Inc.

22 East Campbell Avenue

ROANOKE, VIRGINIA

"Roanoke's Fast-Growing Furniture Store"

Savings Accounts Home Loans

First Federal

Savings & Loan Association

34 W. CHURCH AVE.
DIAL 3-1539

Compliments of

H. B. McMANAWAY

Sheriff of Roanoke County

Kingoff's

DIAMOND CURVES

ONE OF THE SOUTH'S LEADING JEWELERS

JEFFERSON at CHURCH

ROANOKE, VA.

Compliments of Herbie

GEORGE'S DRIVE-IN

(Biggest Little Drive-In)

ROANOKE, VIRGINIA

Sidney's

501 SO. JEFFERSON STREET

ROANOKE, VIRGINIA

LITTRELL'S BARBER and BEAUTY SHOP

Modern—Sanitary

207 E. Main Street SALEM, VIRGINIA

"Five chairs, and no waiting"

Call 3261 for Appointment

Quality Eggs

Complete feed for lots of premium quality eggs with delicious flavor

Rely on Layena

CHECK-R-BOARD

Roanoke, Va.

TARPLEY JEWELRY CO.

Watches - Diamonds - Gifts

"Guaranteed Watch Repairing"

SCHOOL RINGS

TELEPHONE 2489

17 E. Main Street Salem, Virginia

SNEAD LUMBER COMPANY

Wholesale Only

PHONE 2366

SALEM, VIRGINIA

Cynthia,
I have enjoyed being in school with you. I wish you loads of luck in the years to come.

"Compliments

of a

FRIEND"

Velma Horiston

Compliments of

BEMISS

EQUIPMENT CORP.

Salem, Virginia

Boswell Realty Company
Incorporated

RENTALS

FIRE INSURANCE

CONGRATULATIONS
AND BEST WISHES
TO CLASS OF '53

CAROLE'S SHOP

304 1st Street, S. W.

P. O. Box 1386 Dial 6253

DELTA ELECTRIC CO.

ELECTRICAL CONTRACTORS

L. R. York 812 West Salem Ave.
C. G. Tinnell Roanoke, Va.

ENGLISH VILLAGE

TOURIST COURT

Junction 11 and 117

ESSO PRODUCTS

Sam Finley, Incorporated

Asphalt Roadways and Parking Areas

TELEPHONE 6219
Roanoke, Virginia

FISHER
Optical Co.

Prescription Opticians

108 FRANKLIN ROAD
Phone 2-3647
Roanoke, Virginia

Best Wishes
and Good Luck
to a nice Girl
Tim Wolfrey

GOODWIN
Insurance & Realty Co., Inc.

Organized 1931

"Dividend Paying Insurance"

15 South College Avenue
DIAL 2327
Salem, Virginia

"Cute Shoes"

DEB SPALDING
SANDLER TEEN AGE

HOFHEIMER'S

305 S. Jefferson Street

Saddles — Loafers — All the New Flats

For Excellent Food and Tempting Desserts
Visit the

Howard Johnson's
Restaurant

North of Roanoke on Rt. 11
Next to Hollins College
FAMOUS FOR 28 ICE CREAM FLAVORS
Juicy Steaks and Assorted Seafoods
Open 6 A. M. — 11 P. M.

Wiley N. Jackson
Company

GENERAL CONTRACTORS

ROANOKE, VIRGINIA

LAWSON OIL CO., INC.

Distributor of
SOCONY — VACUUM PRODUCTS
MOBILHEAT FUEL OIL

Roanoke, Virginia

MALCOLM - SEAY
Incorporated

1302 Grandin Rd.

TELEVISION AND APPLIANCES
Sales and Service

Phone 4-3081

The
Minnie Tour Golf Course

On 460 Opposite Lakeside Park

The
Wee Tee Golf Course

On Lee Highway

MODERN DRESS SHOP

212 East Main Street Phone 3211
SALEM, VIRGINIA

Ladies' Ready to Wear

CAMPUS SHOP

HI SCHOOL CLOTHES

John Norman, Incorporated

505 S. Jefferson

Compliments

DR. LEO PLATT
Optometrist

505 Mt. Trust Bldg.
ROANOKE, VIRGINIA

Congratulations to the Graduates of '53

POWELL PHARMACY, Inc.

219 E. Main St.
SALEM, VIRGINIA

Compliments of

RICHARDSON-WAYLAND ELECTRICAL CORP.

At Memorial Bridge
13th St., S. W. Roanoke, Va.

KODAK HEADQUARTERS
Everything Photographic

Brownie Cameras $2.85 up
Kodak Cameras $14.50 to $304.75
Movie Cameras $42.50 up
Projectors $62.50 up

Roanoke Photo Finishing Company
THE CAMERA SHOP
Second Street at Luck

ROANOKE
Typewriter Company

Distributors of
Royal Typewriters
Clary Adding Machines

123 Franklin Rd., S. W., Roanoke 11, Va.
PHONE 4-7193

Salem Insurance Agency

General Insurance and Surety Bonds
Farmers National Bank Building

Telephone 4204
SALEM, VIRGINIA

SCOTTIE'S RESTAURANT

Steaks — Chicken — Seafood

Foot-Long Hot Dogs

5010 Williamson Rd. Roanoke, Va.

LUMBER
BUILDING MATERIALS
MILLWORK

Dial 8187

SKYLINE
Lumber Company, Inc.

Roanoke, Virginia

G. E. Trout & Sons

GENERAL CONTRACTORS

418 Boxley Bldg.

ROANOKE, VIRGINIA

Wertz Optical Company

Prescription Opticians

Dial 9015

27 Franklin Road Roanoke, Va.
Suite 113, Carlton Terrace

F. E. WERTZ, *Optician*

Tillman S. Young
Realtor

Real Estate — Sales — Rentals

Route 9 Box 499

ROANOKE, VIRGINIA

Dial 8876

OREN

960 On Your Radio Dial

WDBJ

CBS in Western Virginia

F. G. OAKEY
CLEANER

The Finest Cleaning and Pressing

CASH AND CARRY
AND DELIVERY

Boulevard and Colorado
SALEM, VIRGINIA
TELEPHONE 4611

FINK'S Jewelers
310 S JEFFERSON ST.
Andrew Lewis Hi Rings

EAT Kay's ICE CREAM

BEACH BROS.
GULF SERVICE
"Lubrication Specialist"
30 West Main St. Salem, Virginia

Silver Crafts Copper Crafts
HANDWROUGHT BY LAWTON
427 Campbell Avenue, S. W.
DAVID B. LAWTON Roanoke, Va.

SHANK FURNITURE COMPANY
OF SALEM
"The Home of Fine Furniture"
2-4-6 West Main Street Dial 4420
Salem, Virginia

Propst-Childress Shoe Company
305 South Jefferson Street
Dial 9269 ROANOKE, VA.

H. H. PRICE ESSO STATION
Corner Main and Union Streets
SALEM, VIRGINIA

SHELOR'S SERVICE STATION
Washing - Greasing - Service Calls
22 East Main Street
E. H. SHELOR SALEM, VA.

SHELTON'S GARAGE
All Kinds of Repair Work
Electric and Acetylene Welding
430 WEST MAIN STREET PHONE 2601

CUSTER and FISHER
CONTRACTORS AND BUILDERS
ROANOKE-2-7349
TROUTVILLE-2-1167

MUDDIMAN ELECTRIC CO.
28 West Church Avenue
Dial 3-4531 Roanoke, Va.

Compliments of
Salem Farm Supply Corp.

Magic City Mortgage Co., Inc.
REAL ESTATE LOANS
ROANOKE, VIRGINIA

VIRGINIA Scrap Iron and Metal Co., Inc.
DIAL ROANOKE 3-3667
1600 S. Jefferson St. Roanoke, Va.

GITTENS & MORTON, Inc.
Specializing in
STUDENTS' ACCIDENT INSURANCE
SALEM, VIRGINIA

UNITED PAWN SHOP
Luggage Jewelry
Sporting Goods
Corner Jefferson Street and Salem Avenue
ROANOKE, VIRGINIA

COLLEGE FOOD MARKET
207 COLLEGE AVENUE
PHONE 4721
Fancy Groceries — Meats — Produce

REID AND CUTSHALL
Better Furniture Since 1924

Compliments
of
MILLER TIRE SERVICE

PHLEGAR ELECTRIC CO.
Appliances and Fixtures — Delco Motors
CONTRACTING AND REPAIRS
11 S. College Avenue Salem, Va.

THEY DO APPRECIATE
CARPER'S GIFTS
119 E. Main Phone 3381
SALEM, VIRGINIA

SAM'S
QUALITY CLOTHING & SHOES
for the Entire Family

Dixie Finance and Loan Corp.
REAL ESTATE LOANS
301 Mountain Trust Bank Building
ROANOKE, VIRGINIA

POOLE'S ESSO STATION
Lunches—Beverages—All Night Service
Courtesy, Honesty is Our Motto
E. Main St. Dial 2904 Salem, Va.

ROANOKE RECORD SHOP
NEW AND USED RECORDS
78's — 45's — 33⅓'s
13 S. Jefferson Street
Roanoke, Virginia Dial 2-7418

ROY K. BROWN
COUNTY CLERK

Compliments of
S. H. KRESS & COMPANY
ROANOKE, VIRGINIA

RETTINGER MERC. CO.
Since 1945
JOHN H. RETTINGER E. D. RETTINGER
GENERAL MERCHANDISE
Dial 3209

Compliments
of
PRESTO CAFE
15 EAST CAMPBELL AVE.

FLOWERS
Roy L. Webber, Florist
4000 Williamson Road Phone 3-2469
Roanoke, Virginia

CAIN'S CONFECTIONERY
The House of Bargains
Phone 2-9180

Engleby Auto Supply Co., Inc.
339 LUCK AVE., S. W.
ROANOKE 3, VIRGINIA

BUSH-FLORA SHOE CO.
109 Campbell Avenue, West
DIAL 2-1955 ROANOKE, VIRGINIA

C. J. CAIN
Groceries - Fresh Meat - Feed
Dry Goods - Esso Gas and Oil
Glenvar, Va.

CONNER'S
FOOD MARKET
Groceries and Meats
Phone 2341 Main St. Salem, Va.

MARETA'S
Everything for the Ladies
SALEM, VA.
PHONE 2461

J. M. LOGAN
DRY GOODS AND NOTIONS
21 East Main Street SALEM, VA.

LAWRENCE GROCERY
Groceries and General Merchandise
Dial 2917 R. F. D. No. 1 Salem, Va.

GILLIAM-LENNON
YOUNG MEN'S CLOTHING
Roanoke Virginia

BLANKENSHIP & DAVIS
Prescription Opticians
106 W. CHURCH AVENUE
ROANOKE, VIRGINIA

BAKER EMPLOYMENT AGENCY
Confidential Job-Placement Service
DIAL 3-1757 125 KIRK AVE., S. W.

KIRK'S
Jewelers
110 S. Jefferson St., Roanoke, Virginia, Phone 6310
FINE DIAMONDS — GIFTS

G. E. McDANIEL
ROOFING AND SHEET METAL WORK
Serving Roanoke Since 1913
Sheet Metal Work — Roofing — Ventilation
Duct Work for Air Conditioning
WORK DONE TO SPECIFICATIONS
1805 Shenandoah Ave., N. W. Phone 9567

KATZ FOOD COMPANY
Distributors of
FOOD PRODUCTS
1621-23 First Ave., N. W. Phone 2-3491
Roanoke, Va.

Compliments
of
A I M COMPANY

BIG 4 BARBER SHOP
S. J. Wright and E. T. Jones
125-A E. Campbell Avenue
Roanoke, Virginia

BLUE JAY RESTAURANT
6 Miles West of Salem
We Serve Good Food

BLUE RIDGE GARDENS
ROANOKE, VIRGINIA

Best Wishes
BRADFORD & COMPANY
Roanoke, Virginia
Restaurant Equipment and Supplies

CASSELL-HODGES COMPANY
We Will Sell Your Property or
Find You a Home
106 W. Kirk Ave. Phone—2-3126
Roanoke, Virginia

Lots of luck
To a real
sweet girl.
Phyllis Clement

Cynthia,
Well here we
are again signing
annuals, this so-ears
another year is gone. Last
year we went to Burlington,
this year we [illegible] but we
have the [illegible] that's enough!
Well look [illegible] to [illegible]
best of [illegible] good and [illegible]
and [illegible]
you around [illegible]

C O F E R
Construction Company, Inc.
Power and Telephone Line Construction
Roanoke, Virginia

Farm Bureau Insurance Company
AUTO, FIRE, LIFE
Ben R. Cooper
312 Coulter Building Dial 8178

DARI DELITE
C. C. Thomas
GLENVAR
5 Miles West of Salem, Va.

Compliments of
DEEDS BOILER COMPANY
"General Boiler Service"
701 Orange Ave. Roanoke, Va.

Dixie Esso Service Center
Complete 24-Hour Service
DIESEL FUEL * TRUCK DISCOUNT
McRay C. Cole, *Manager*

Compliments
of
Double Envelope Corporation

We Give S. & H. Green Stamps
Five-Point Service Station
Jefferson and Walnut Roanoke, Va.
Telephone 2-9671

FURNITURE MART
Antique and Used Furniture
211 S. College Ave. Dial 3421

GARST'S
NEW HAMPSHIRES
CHICKS

George Hartman
SERVICE CENTER
Jefferson at Maple
Dial 4-2525 — 2-9514 Roanoke, Va.

Horne's

Compliments of
JACKIE'S PLACE
Cafe, Groceries, Fresh Meat
Barber Shop, Gas and Oil
631 4th Street

Compliments
of
JOE'S RESTAURANT
Lee Highway 11

Kennard-Pace Company, Inc.
"The Most Satisfactory"
PLUMBING—HEATING—ROOFING
For More Than Sixty Years
129 Kirk Ave., S. W. Roanoke, Va.
PHONE 4-3249

KIDDIE KORNER
From Tots thru Teens
402 S. Jefferson St. Phone 6509
Roanoke, Virginia

L A Z A R U S
ROANOKE

LOGAN'S BARN
ANTIQUES
18 Years of Absolute Reliability

H. B. Mabes & Son
CONTRACT HAULING
Stone For Driveways, Roads and Parking Lots
Dial Salem-3669

We Welcome Your Patronage
BOB McSPADDEN
COMPLETE LINE OF JEWELRY
WATCH REPAIRING
Dial 4-2862
405 Campbell Ave., W. Roanoke, Va.

Phone 3-1051
METROPOLITAN CAFE
"Roanoke's Foremost Eating Place"
"Good Food is Good Health"
510 S. Jefferson St. Roanoke, Va.

Compliments of
John T. Morgan Roofing Company
711 Salem Ave., S. W. Phone 2-7498
ROANOKE, VIRGINIA

Mutual Benefit Health & Accident Association
Health and Accident and Hospitalization Insurance
A Speciality
E. V. COX AGENCY

WELL DRILLING
Over 25 Years' Continuous Experience
All Work Guaranteed — Drilling Anywhere
Dial Roanoke-4-2193 Call or Write
R. L. OBENCHAIN
Williamson Rd., R. F. D. 2 Roanoke, Va.

Perdue Cinema & Hobby Shop
Motion Picture and Hobby Supplies
Model Trains and Airplanes
PHONE 2-8817
36 Kirk Ave. Roanoke, Va.

Pillis Brothers Gulf Station
4th and Union
SERVICE is Our Motto

RALPH'S AMOCO STATION
4841 Williamson Rd., N. W.
Dial 3-5866 Roanoke, Va.
Always a Friendly Welcome

RIVERLAND SERVICE STATION
SALEM, VIRGINIA
PURE OIL PRODUCTS
OUR MOTTO: *"We Please the Hard to Please"*
G. H. Simmers, *Prop.* Phone 2998

SKATE - A - DROME
Opposite Lakeside
ROANOKE, VIRGINIA

SNACK SHOP

Compliments of
STALEY'S RESTAURANT

Compliments
of
TINY GRILL

Farm Bureau Insurance Company
AUTO, FIRE, LIFE
Maynard A. Tucker, *Agent*
609 S. Jefferson St. Roanoke, Va.
Phone 8178 Res. 2-4745

Lots of luck
to a very cute
and sweet girl.
Shelley Conner

TURNER DRUG COMPANY
Prescription Work Our Specialty
PHONE 8134
101 Market Square Roanoke, Va.

Uncle Tom's Barbecue
JUST GOOD FOOD
Opposite Apartments on Franklin Road
Franklin Road Phone 2-9252

WALKER MOTORS, INC.
FORD
SALES SERVICE

WILLS CASH GROCERY
Quality Merchandise
3903 Melrose Ave., N. W.
Dial 3-8739 Roanoke, Va.

F. W. WOOLWORTH COMPANY

Compliments of
CHELF'S DARI DELITE
1214 W. Main St.
SALEM, VIRGINIA

Eat
TOM'S TOASTED PEANUTS
BEN F. STULTZ
Distributing Company

Dial 3-8116
Wilson Electric Company, Inc.
We Specialize in House Wiring and Fixtures and All Types of Appliances
711 Patterson Ave. Roanoke, Va.

Compliments of
SKYLINE CLEANERS

J. J. NEWBERRY CO.
Salem, Virginia

Best of luck to a cute girl.
Dan Brogan

Good luck and best wishes.
Laue, Shirley Rierson

Lots of luck to a swell girl
Frankie Conrall

APPRECIATION

In closing the 1953 edition of the PIONEER, the staff would like to express their sincere appreciation to those people whose helpfulness made this publication possible.

We wish to extend our thanks to Mrs. Shirley Faucette, of Pugh's Photograph Studio, for her cooperation in producing the individual pictures for this yearbook and to Mr. Gerald Cannaday, of the Stone Printing Company, for his valuable advice to us in planning our annual and carrying out the work.

Our thanks go to Mr. Joseph Hazelgrove, Mr. R. W. Culpepper, and Mr. Earl Barnett, our photographers.

Lots of luck to a cute girl! I have enjoyed being in your homeroom.
Love, Page

Best of luck always to a real sweet + cute girl. It's been a lot of fun being in home-room together this year -
Barbara Carrier

~~Stov~~

Quality School and College Annuals

Stover Carter

for almost three-quarters of a century

Lots of luck to a nice girl
Kenneth Burris

Best of luck to a swell girl. See ya. In the pool
Play it cool. Fears Ledy

The Stone Printing and Manufacturing Co.

116-132 NORTH JEFFERSON STREET • ROANOKE, VIRGINIA

Best of luck to a very cute + nice girl.
Nancy Bryant

Best of luck always
to the cutest and nicest
girl I know.
Earl W. Coy

Best wishes &
loads of luck
always to a darling
girl. History & Science
certainly have been fun
haven't they? (a little hectic
maybe but still fun!)
Hope I see you next
year -
Kitty Lou Prentiss

Dear Cynthia,

I have really gotten
to know you this year and
we have had a lot of fun
together. You are a darling
girl with lots of personality
and I like you a lot.
Good luck with Johnny.
See you this summer.

Love
Gayle

5th period

May 29, 1953

Dear Butts,

Well I just don't know what to say but I sure have had a wonderful time being with you at 5th period. Will never forgett the mixture of perform, nuts, all getting up and walking in a line, Hiding behind the "Freedom Shrine" and so on in the Library. Will be looking forward to next year when we can really go to town. Now listen, Butts, if you don't come and see me this summer or we don't do something together I am going to hate ya! Ha. Be good and have a wonderful vacation. Take care of your new colt because I want to see it. Oh I forgot to tell you. I think your the cutest thing on four feet.

(Martha Jo) I meant to put Care

Hi ya
Buttsy!
Its been swell
knowing you this
year - Hope to see
you around next
year + maybe this
summer at the Roanoke
Valley Hass. Show -
Take it easy and I'll
be seeing you -
Love ya -
Sonny Hawley
esf.

To Butts FROM CARR

Bread is dry with out some cheese.
So is a kiss without a squeeze.

M J Carr
ANK

I stood on the bridge at midnight —
When a thought came into my head —
What a fool I was to be standing there —
When I could have been a sleep in Bed —

M J Carr

ANDREW LEWIS MIDDLE SCHOOL
Salem, Virginia